LISDUFF 2020
CORRIN MART, FERMOY
SATURDAY 24TH OCTOBER 2020
LOT 6 - LISDUFF DELLIA 49

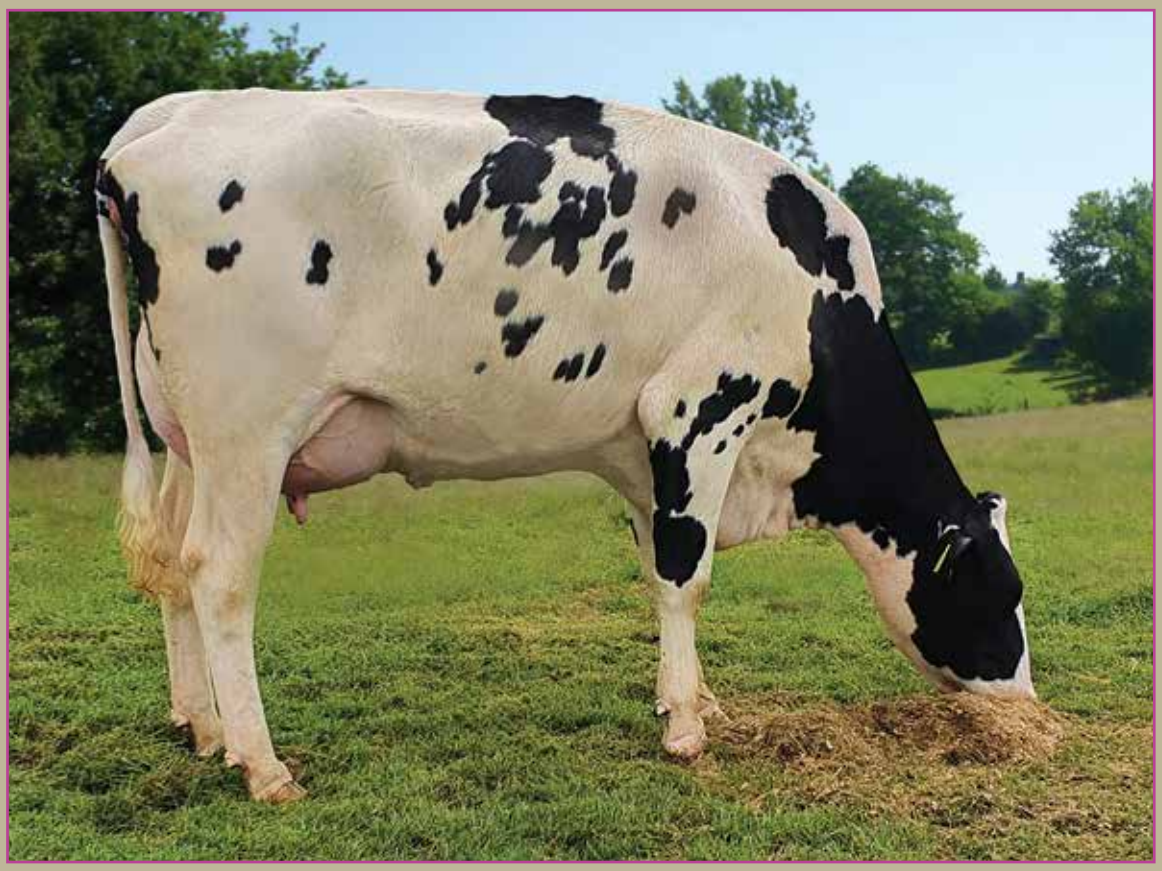

LOT 4 - LISDUFF LENORA 99

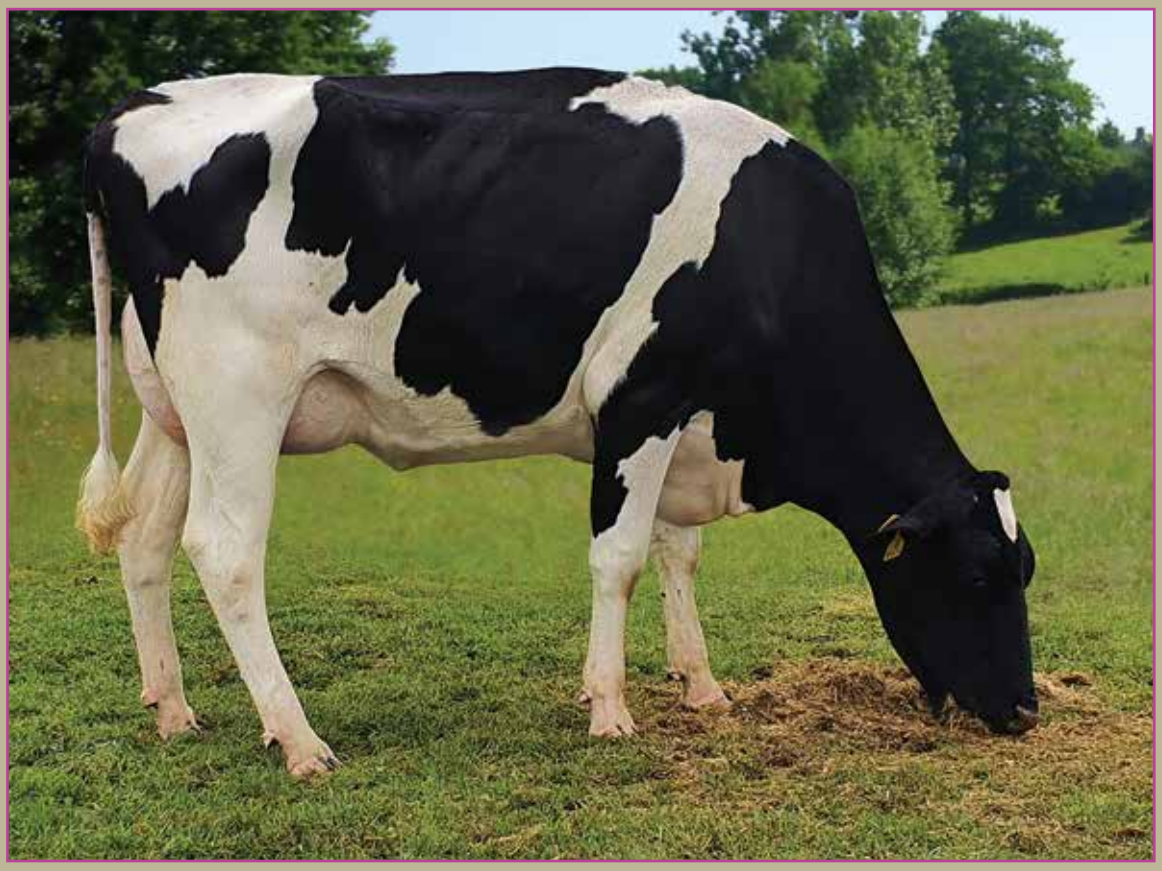

LOT 9 - LISDUFF DELLIA 32

CORK MARTS

CORRIN, FERMOY, CO. CORK

Welcome to Lisduff Sale

On Saturday, 24th October 2020

(Approx. 150 HEAD)

Incl: Freshly Calved, Spring Calving Heifers & Heifer Calves

Viewing: From 9am to 11.30am - Sale 12 noon

Also available to Bid On-line through LSL Livestock Live App. https://www.livestock-live.com

Online Buyers are requested to pre-register before Thursday 22nd October.

All stock are Exported Tested. Export facilities can be provided if required.
Transport can be arranged for Nationwide delivery for all stock purchased on the day.

Cork Marts Corrin would like to thank John O'Sullivan & Sons Lisduff Farms for giving us the opportunity to hold this sale at Corrin.

Cork Marts, Corrin, Fermoy, Co Cork.
Phone No: 025-31611 Eire code P61 EE37

Directions
We are located just off the M8 Cork Dublin Motorway (approx 2Km).
Traveling North or South take exit **15** and follow the signs for **R639** Rathcormac we are at the 'Mart Roundabout'.
You can't miss us!

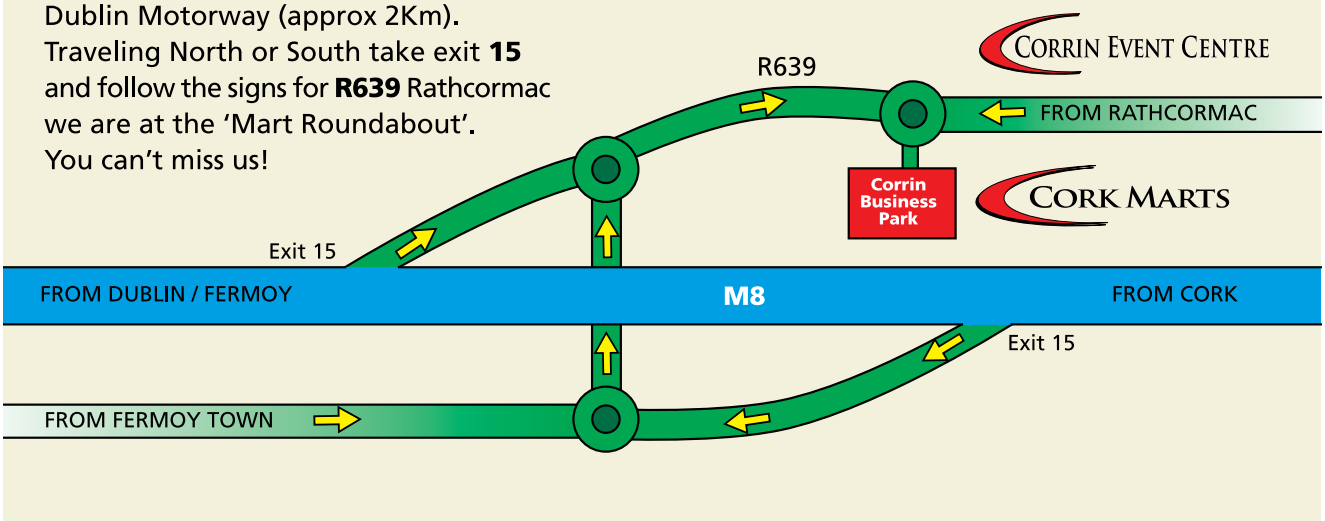

FOREWORD

Welcome to the 37th LISDUFF SALE of calved and in-calf heifers.

The extraordinary situation that we are all in at the moment makes it impossible to hold the sale at its usual venue at Lisduff and necessitates its movement to a purpose- built sales arena where it can be held safely and ensuring the welfare of everybody attending. We are very grateful to CORK CO-OPERATIVE MARTS Ltd. for making their wonderful facilities at CORRIN available for the sale.

All animals catalogued come from the Herd's long established cow families and all are sired by leading AI Sires. The entire Herd has been bred to AI for the last 40 years and every sire in all the six-generation pedigrees catalogued is an AI Sire. Sire selection is based on breeding for production with significant emphasis also placed on fertility and good conformation.The results can be seen in the catalogue.

The Sale will include the calves from those heifers that have calved (they were all in-calf to sexed semen). They are sired by an exceptional group of bulls currently being used at LISDUFF transmitting high production, high % of bf and protein, good fertility and really good conformation.

Of the 81 Spring-calving heifers catalogued, 77 ARE IN-CALF TO SEXED SEMEN. ALL have been scanned in-calf to the AI dates shown. ALL the heifers have been genotyped which along with identifying genetic traits also confirms the identity of the Sire.

All heifers are vaccinated against IBR, Leptospirosis,and Salmonella.

PLEASE NOTE SALE MUST START AT 12 SHARP .

John O'Sullivan 087 2767222

Victor O'Sullivan 087 7942504

John O'Sullivan (Jnr) 087 9586934

David McGrath 086 8509521

Sires of Calves & Service Sires

	Milk kgs	*BF (kgs)*	*%*	*Pr (kgs)*	*%*	*Calv. Int*	*EBI*	*Conformation*		
								Udder	*Feet/Legs*	*Overall*
FR4573 VH PRASER	+302	+19	+.12	+16	+.10	-9.9	320	+1.86	+1.41	+1.62
FR5085 LARS-ACRES SUPER NERD	+475	+22	+.05	+18	+.04	-4.8	254	+3.50	+1.92	+3.49
FR4187 WESTCOAST PERSEUS	+568	+21	-.02	+23	+.05	-2.2	246	+3.50	+2.17	+3.54
FR5328 AURORA MAGEE MACHO	+446	+19	+.03	+17	+.03	-2.1	243	+3.28	+1.99	+3.71
FR5599 DELTA BUILDER P	+487	+21	+.03	+16	+.00	-6.2	268	+2.50	+2.47	+3.09
FR4416 CLAYNOOK CASPER	+477	+22	+.05	+20	+.06	-4.8	260	+4.08	+1.80	+4.17
FR4608 FLY-HIGHER MOD CADE	+357	+21	+.11	+15	+.04	-4.4	264	+3.31	+2.26	+2.42
S3462 SANDYVALLEY BATMAN	+503	+19	+.04	+19	+.04	-3.5	258	+2.53	+1.13	+2.42
FR4415 SSI MODESTY MAGICTOUCH	+422	+17	+.01	+19	+.07	-2.1	208	+2.96	+2.12	+3.22
S3440 DENOVO 7921 ATRIUM	+375	+25	+.16	+14	+.02	+1.1	195	+2.54	+2.36	+2.79
FR5674 MELARRY RESOLVE TRY-ME	+384	+24	+.14	+18	+.08	-2.4	266	+2.50	+1.28	+2.81
FR4663 EDG BOB CYPRUS	+366	+19	+.08	+13	+.02	-4.0	196	+2.83	+1.02	+2.66
FR5521 WIL HOTSPOT P	+528	+19	-.02	+22	+.07	+1.3	171	+3.30	+2.58	+3.59

GENOTYPED - FULL PEDIGREE HO (100%) Female

LOT 1

Lisduff Leslie 332 EBI €145

28-Mar-2018 **372224508755435 (5435)**

Yield Data

Milk Kgs	BF%	PR%	BfKgs	PrKgs	SCC	Days	Lact	Calving Date
6941	3.99	3.55	277	246	33	305	1	20-08-20 (proj)

Sire Sire Verified (SNP)

Radney Steve ET (FR4098) €153 **by (Ig) Goldenfield Raphael ET (FR2028)**

Dam Dam Verified (SNP)

Lisduff Leslie 254 VG 87 IE151011274561 (4561) €192 by (Ig) Goldenfield Raphael ET (FR2028)

Milk Kgs	BF%	PR%	BfKgs	PrKgs	SCC	Days	Lact	Calving Date
5450	4.14	3.60	225	196	26	266	1	28-03-18
7138	4.37	3.63	312	259	48	305	2	07-02-19
8610	3.77	3.56	324	307	25	305	3	24-01-20 (proj)

G Dam

Lisduff Leslie 170 VG 89 IE151011233782 (3782) by Cogent Twist (S1036)

Milk Kgs	BF%	PR%	BfKgs	PrKgs	SCC	Days	Lact	Calving Date
6161	3.69	3.34	228	206	27	302	1	18-03-16
9914	4.16	3.30	413	328	24	276	2	02-03-17
10162	4.17	3.34	424	340	29	305	3	04-02-18

3rd Dam

Lisduff Leslie 126 EX 90 IE151011263109 (3109) by Welcome Radon-Et (RDO)

Milk Kgs	BF%	PR%	BfKgs	PrKgs	SCC	Days	Lact	Calving Date
10101	3.04	3.30	307	333	21	297	1	23-09-13
9614	3.18	3.26	306	313	23	305	2	13-10-14
9735	3.23	3.17	315	308	20	304	3	19-01-16
10354	3.33	3.23	345	334	17	278	4	28-01-17
12440	3.72	3.27	463	406	34	305	5	02-02-18

4th Dam

Lisduff Leslie 73 ET EX 91 6E IE151011282327 by Mascol ET (MCL)

Milk Kgs	BF%	PR%	BfKgs	PrKgs	SCC	Days	Lact	Calving Date
6921	4.30	3.61	298	250	54	304	1	22-02-10
7525	4.07	3.49	307	263	53	305	2	18-01-11
6707	3.91	3.55	262	238	23	305	3	10-01-12
8030	4.14	3.43	332	276	41	305	4	09-12-12
9718	3.71	3.48	360	338	61	305	5	22-01-14
8420	3.92	3.55	330	299	43	290	6	07-02-15
9335	3.91	3.45	365	322	51	305	7	31-01-16
7692	5.14	3.11	395	239	67	305	8	15-11-17
8349	3.50	3.34	293	279	93	305	9	20-01-19
7731	3.78	3.33	292	257	301	305	10	13-03-20 (proj)

5th Dam

Lisduff Leslie 11 EX 90 RI09880350 (1111) by Hairy Breiz (HRZ)

Milk Kgs	BF%	PR%	BfKgs	PrKgs	SCC	Days	Lact	Calving Date
8022	3.66	3.42	293	274	208	300	1	25-01-02
9430	3.87	3.61	365	340	198	305	2	11-01-03
10254	3.98	3.40	408	349	290	305	3	11-03-04
9972	4.08	3.51	407	350	168	305	4	18-04-05

LOT 1A *Her heifer calf by* **FLY-HIGHER MOD CADE** **LISDUFF LESLIE 450**

372224508756474 (DOB: 20.08.20)

GENOTYPED - FULL PEDIGREE HO (100%) Female

LOT 2

Lisduff Mary 230 EBI €118

14-Mar-2018 **372224508755410 (5410)**

Yield Data

Milk Kgs	BF%	PR%	BfKgs	PrKgs	SCC	Days	Lact	Calving Date
6847	4.1	3.58	281	245	49	305	1	23-08-20 (proj)

Sire Sire Verified (SNP)

(Ig) Goldenfield Raphael ET (FR2028) €179 by Co-Op Bosside Massey-Et (S1383)

Dam Dam Verified (SNP)

Lisduff Mary 150 VG 89 IE151011284331 (4331) €107 by Vh Anderstrup Massey Miracle (VHM)

Milk Kgs	BF%	PR%	BfKgs	PrKgs	SCC	Days	Lact	Calving Date
5959	4.51	3.44	269	205	26	292	1	14-03-18
6474	3.51	3.41	227	221	30	263	2	02-03-19
10030	3.80	3.56	381	357	55	305	3	15-01-20 (proj)

G Dam

Lisduff Mary 49 ET EX 92 6E IE151011232801 (1555) by O-Bee Manfred Justice Et Tv Tl (OJI)

Milk Kgs	BF%	PR%	BfKgs	PrKgs	SCC	Days	Lact	Calving Date
6053	4.33	3.33	262	202	21	305	1	22-01-12
8379	4.44	3.36	372	282	54	305	2	06-02-13
9183	4.13	3.44	379	316	27	282	3	18-10-14
8521	4.00	3.29	341	281	24	305	4	02-10-15
9724	4.05	3.30	394	321	14	305	5	28-09-16
10308	4.01	3.29	413	339	20	305	6	05-10-17
9755	4.28	3.35	418	327	29	303	7	08-10-18
9307	4.24	3.27	395	305	35	305	8	21-09-19

3rd Dam

Lisduff Mary 41 EX 93 5E IE151011272375 (1467) by Ramos (RXO)

Milk Kgs	BF%	PR%	BfKgs	PrKgs	SCC	Days	Lact	Calving Date
7610	4.06	3.62	309	276	63	288	1	04-05-10
7978	3.85	3.51	307	280	31	305	2	26-03-11
8520	4.43	3.49	378	297	37	305	3	21-10-12
9084	4.44	3.71	404	337	33	305	4	15-10-13
9318	4.04	3.51	377	327	42	305	5	28-11-14
9814	4.47	3.65	438	358	79	305	6	15-02-16
8796	4.79	3.39	421	298	53	305	7	13-08-17

4th Dam

Lisduff Mary 24 EX 90 2E IE151011231588 (1262) by Nouvel (NVL)

Milk Kgs	BF%	PR%	BfKgs	PrKgs	SCC	Days	Lact	Calving Date
8250	5.05	3.60	417	297	92	285	1	02-01-06
8469	5.23	3.86	443	327	60	305	2	28-11-06
9084	5.40	3.86	491	351	82	305	3	09-01-08
9869	5.71	3.79	563	374	76	305	4	21-03-09
9532	5.19	3.90	495	372	61	305	5	27-08-10
8453	5.24	3.60	443	304	94	305	6	07-10-11

5th Dam

Lisduff Mary 16 EX 92 5E RI09730466 (1079) by Eastland Cash (ELC)

Milk Kgs	BF%	PR%	BfKgs	PrKgs	SCC	Days	Lact	Calving Date
8253	4.15	3.52	342	290	51	305	1	12-02-01
9723	4.39	3.52	427	342	94	305	2	01-04-02

LOT 2A *Her heifer calf by* **VH PRASER** **LISDUFF MARY 321**

372224508716479 (DOB: 23.08.20)

GENOTYPED - FULL PEDIGREE HO (97%),FR (3%) Female

LOT 3

Lisduff Sunflower 359 EBI €202

31-Oct-2017 **372224508795158 (5158)**

Sire Sire Verified (SNP)

Clochrua Randy Levi (FR2232) €233 **by Radney Levi 5 (YRY)**

Dam Dam Verified (SNP)

Lisduff Sunflower 344 VG 85 IE151011293086 (1642) €233 **by Welcome Radon-Et (RDO)**

Milk Kgs	BF%	PR%	BfKgs	PrKgs	SCC	Days	Lact	Calving Date
7629	4.16	3.54	317	270	23	305	1	03-10-13
8786	4.07	3.46	358	304	22	305	2	20-09-14
8418	4.63	3.56	390	299	54	305	3	07-09-15
11159	4.07	3.58	454	399	37	305	4	26-10-16
10321	4.11	3.50	424	361	48	305	5	31-10-17
9827	4.01	3.59	394	353	72	286	6	25-10-18
10571	3.99	3.39	421	358	62	305	7	11-09-19

G Dam

Lisduff Sunflower 339 EX 90 3E IE151011222321 **by Ruud 22 (RUU)**

Milk Kgs	BF%	PR%	BfKgs	PrKgs	SCC	Days	Lact	Calving Date
7536	4.18	3.37	315	254	83	304	1	03-02-10
8216	4.11	3.30	338	271	84	305	2	05-01-11
7852	4.11	3.34	323	262	66	305	3	08-01-12
8475	4.05	3.20	344	271	44	305	4	01-05-13
6611	4.17	3.35	276	221	195	305	5	06-04-14
8942	4.07	3.21	364	287	135	305	6	23-03-15
9212	4.01	3.14	369	289	72	305	7	16-09-16
9205	4.04	3.08	372	284	56	305	8	30-09-17

3rd Dam

Lisduff Sunflower 320 VG 85 IE151011221265 (1212) **by Hairy Breiz (HRZ)**

Milk Kgs	BF%	PR%	BfKgs	PrKgs	SCC	Days	Lact	Calving Date
9643	4.13	3.10	398	299	104	305	2	02-09-04
10541	4.52	3.28	477	346	141	275	3	10-11-05
10962	4.37	3.26	479	358	145	305	4	05-10-06
10495	4.28	3.49	449	366	125	305	5	30-10-07
7356	4.08	2.99	300	220	205	180	6	18-10-08

4th Dam

Lisduff Sunflower 292 VG 88 RI09670755 (1072) **by Eastland Cash (ELC)**

Milk Kgs	BF%	PR%	BfKgs	PrKgs	SCC	Days	Lact	Calving Date
7981	3.77	3.36	301	268	48	305	1	21-01-01
8776	3.94	3.38	346	297	76	305	2	22-02-02
12118	4.53	3.08	549	374	72	305	3	06-11-03
11561	4.39	3.16	507	365	79	305	4	21-11-04
12035	4.42	3.16	533	380	46	288	5	03-01-06
10037	4.29	3.24	430	326	91	305	6	01-12-06
9865	4.39	3.10	433	306	124	305	7	21-01-08
7050	3.78	3.10	267	218	262	239	8	14-04-09

5th Dam

Lisduff Sunflower 253 EX 90 2E 0108884270 (917) **by Southwind Bell Of Bar-Lee (SBO)**

LOT 3A *Her heifer calf by* **LARS-ACRES SUPER NERD** **LISDUFF SUNFLOWER 371**

372224508766509 (DOB: 02.09.20)

GENOTYPED - FULL PEDIGREE HO (100%) Female

LOT 4

Lisduff Lenora 99 EBI €101

13-Mar-2018 **372224508765403 (5403)**

Yield Data

Milk Kgs	BF%	PR%	BfKgs	PrKgs	SCC	Days	Lact	Calving Date
7022	4.03	3.65	283	257	294	305	1	31-08-20 (proj)

Sire Sire Verified (SNP)

(Ig) Goldenfield Raphael ET (FR2028) €179 **by Co-Op Bosside Massey-Et (S1383)**

Dam

Lisduff Lenora 49 VG 86 IE151011274066 (4066) €70 **by Pellerat Dynamite (XPD)**

Milk Kgs	BF%	PR%	BfKgs	PrKgs	SCC	Days	Lact	Calving Date
6771	3.64	3.37	246	228	208	295	1	25-03-17
8691	3.41	3.33	296	290	166	305	2	13-03-18
8694	3.33	3.37	289	293	345	305	3	20-03-19

G Dam

Lisduff Lenora 32 VG 88 IE151011233394 (1703) **by Ri-Val-Re Mr Sam Neon-Et (RIX)**

Milk Kgs	BF%	PR%	BfKgs	PrKgs	SCC	Days	Lact	Calving Date
9154	4.02	3.39	368	310	38	305	1	22-11-14
10155	3.22	3.31	327	336	39	305	2	16-01-16
8648	3.74	3.47	324	300	81	305	3	25-01-17
10981	3.44	3.24	378	356	246	305	4	28-01-18
9090	3.73	3.30	339	300	82	305	5	26-10-19

3rd Dam

Lisduff Lenora 17 ET EX 90 IE151011262705 (1564) **by O-Bee Manfred Justice Et Tv Tl (OJI)**

Milk Kgs	BF%	PR%	BfKgs	PrKgs	SCC	Days	Lact	Calving Date
7060	3.51	3.30	248	233	167	305	1	04-02-12
11098	3.63	3.31	403	368	42	305	2	23-01-13
11387	3.33	3.45	379	393	31	305	3	07-09-14
11037	3.40	3.31	375	365	39	305	4	28-11-15
9619	3.94	3.31	379	318	40	305	5	09-01-17
8148	3.85	3.28	314	267	114	305	6	20-01-18

4th Dam

Lisduff Lenora 11 VG 88 IE151011232181 (1413) **by Mascol ET (MCL)**

Milk Kgs	BF%	PR%	BfKgs	PrKgs	SCC	Days	Lact	Calving Date
9652	4.24	3.46	409	334	64	305	1	05-09-09
10313	4.22	3.64	436	375	68	305	2	13-11-10
8333	4.01	3.43	334	286	49	305	3	03-11-11
8416	4.08	3.55	344	298	732	305	4	09-04-13

5th Dam

Lisduff Lenora 6 EX 91 4E 0100240876 (1183) **by Jocko Besne (JKB)**

Milk Kgs	BF%	PR%	BfKgs	PrKgs	SCC	Days	Lact	Calving Date
9577	3.94	3.36	378	322	121	305	1	29-10-03
7913	4.35	4.11	345	325	214	305	2	08-11-04
13220	4.45	3.47	588	459	93	305	3	26-10-05
11252	4.33	3.61	487	406	55	305	4	10-02-07
10893	4.21	3.75	458	409	178	305	5	04-03-08
11496	3.98	3.50	457	402	98	305	6	20-11-09

LOT 4A *Her heifer calf by* **VH PRASER**

LISDUFF LENORA 144
372224508716504 (DOB: 31.08.20)

GENOTYPED - FULL PEDIGREE HO (100%) Female

LOT 5

Lisduff Indianink 91 EBI €148

22-Feb-2018 **372224508725341 (5341)**

Sire Sire Verified (SNP)

De-Su Hagley 12144-Et (FR2267) €208 **by Cookiecutter Petron Halogen (S1659)**

Dam Dam Verified (SNP)

Lisduff Indianink 65 VG 87 IE151011284397 (4397) €76 **by Vh Anderstrup Massey Miracle (VHM)**

Milk Kgs	BF%	PR%	BfKgs	PrKgs	SCC	Days	Lact	Calving Date
5432	3.76	3.34	204	182	28	270	1	22-02-18
8102	3.56	3.46	288	280	55	305	2	31-01-19
9197	3.60	3.48	331	320	42	305	3	29-01-20 (proj)

G Dam

Lisduff Indianink 50 GP 82 IE151011213748 (3748) **by Glenn-Ann Palermo-Et (PMZ)**

Milk Kgs	BF%	PR%	BfKgs	PrKgs	SCC	Days	Lact	Calving Date
5749	3.93	3.20	226	184	39	305	1	12-01-16
7738	4.10	3.52	317	272	40	305	2	05-05-17
7924	4.15	3.30	329	261	55	305	3	23-08-18

3rd Dam

Lisduff Indianink 41 EX 91 2E IE151011253124 **by Ms Atlees Sht Aftershock-Et (AFT)**

Milk Kgs	BF%	PR%	BfKgs	PrKgs	SCC	Days	Lact	Calving Date
7639	3.71	3.13	283	239	32	305	1	19-08-13
8622	3.57	3.17	308	274	50	305	2	25-10-14
9844	3.36	3.36	331	330	85	300	3	16-02-16
10275	3.28	3.25	337	334	31	305	4	26-01-17
8085	3.93	2.96	318	239	44	266	5	13-02-18

4th Dam

Lisduff Indianink 27 EX 90 3E IE151011262069 **by Hartline Titanic-Et (HTI)**

Milk Kgs	BF%	PR%	BfKgs	PrKgs	SCC	Days	Lact	Calving Date
7709	3.36	3.42	259	264	41	305	1	12-01-09
8308	3.79	3.57	315	296	110	305	2	09-12-09
9086	3.44	3.26	313	296	62	305	3	28-01-11
8738	3.39	3.36	296	293	81	305	4	01-02-12
9674	3.54	3.42	343	331	135	305	5	17-02-13
7482	3.94	3.31	295	247	279	305	6	12-04-14
8295	4.03	3.42	334	284	351	305	7	03-05-15
6373	4.25	3.15	271	201	368	305	8	10-10-16

5th Dam

Lisduff Indianink 25 EX 90 3E IE151011291627 **by Silky Gibson ET (SYG)**

Milk Kgs	BF%	PR%	BfKgs	PrKgs	SCC	Days	Lact	Calving Date
8044	4.24	3.32	341	267	57	305	1	02-09-06
9780	3.92	3.41	384	333	93	305	2	30-12-07
9809	4.20	3.50	412	343	169	305	3	02-04-09
9656	3.99	3.43	385	332	102	305	4	25-09-10
7451	4.56	3.24	340	242	47	305	5	24-08-12

6th Dam

Lisduff Indianink 7 EX 90 0109880360 (1116) **by Vaye Leadman Extrafelix (VLE)**

LOT 5A *Her heifer calf by* **WESTCOAST PERSEUS** **LISDUFF INDIANINK 126**
372224508776526 (DOB: 07.09.20)

GENOTYPED IHFA LC - FULL PEDIGREE HO (100%) Female

Lot 6

Lisduff Dellia 49 EBI €65

13-Apr-2018 **372224508765452 (5452)**

Yield Data

Milk Kgs	BF%	PR%	BfKgs	PrKgs	SCC	Days	Lact	Calving Date
7227	3.9	3.51	282	253	53	305	1	26-08-20 (proj)

Sire Sire Verified (SNP)

Hoanster Zanzibar (ZSR) €244 **by Rmw Armitage (DQV000069056729)**

Dam

Lisduff Dellia 4 VG 87 IE151011273761 (3761) €21 **by Glenn-Ann Palermo-Et (PMZ)**

Milk Kgs	BF%	PR%	BfKgs	PrKgs	SCC	Days	Lact	Calving Date
6967	3.93	3.36	274	234	44	302	1	05-02-16
10631	3.77	3.42	401	363	54	305	2	20-02-17
8445	3.62	3.33	306	281	47	262	3	13-04-18
9996	3.68	3.45	367	345	136	305	4	05-03-19

G Dam

Lisduff Dellia 2 VG 89 IE151011273126 (1639) **by Plain-O Durham Ross-331-Et (PUA)**

Milk Kgs	BF%	PR%	BfKgs	PrKgs	SCC	Days	Lact	Calving Date
7340	3.92	3.31	287	243	45	305	1	01-09-13
7126	3.95	3.23	282	230	31	249	2	27-10-14
9061	3.93	3.29	356	299	39	305	3	30-09-15

3rd Dam

Lisduff Pronto Dellia ET EX 92 4E IE151011232553 **by Windy-Knoll-View Pronto-Et (DQV000132815961)**

Milk Kgs	BF%	PR%	BfKgs	PrKgs	SCC	Days	Lact	Calving Date
7778	3.39	3.22	264	251	77	305	1	30-01-11
8161	3.48	3.20	284	261	34	305	2	11-02-12
7873	3.69	3.46	291	273	130	305	3	16-04-13
8954	3.73	3.21	334	288	47	275	4	24-03-15
9152	3.69	3.28	337	300	63	305	5	05-03-16
10379	3.69	2.94	383	306	47	305	6	21-10-17

4th Dam

Wilcoxview Dbl Dellia-Et VG 87 65132491686 **by Regancrest Elton Durham-Et (DQV000002250783)**

Milk Kgs	BF%	PR%	BfKgs	PrKgs	SCC	Days	Lact	Calving Date
7974	2.70	3.70	215	295		305	1	01-02-04
11686	3.10	3.50	362	409		305	2	01-02-05

5th Dam

Regancrest Durene-Et EX 91 65121216692 **by Marcrest Encore *Tl (DQV00002048702)**

Milk Kgs	BF%	PR%	BfKgs	PrKgs	SCC	Days	Lact	Calving Date
9834	3.70	3.60	364	354		305	1	01-11-99
12324	3.90	3.70	481	456		305	2	31-10-00

6th Dam

Snow-N Denises Dellia EX 95 6512895802 **by Walkway Chief Mark (WEK)**

Milk Kgs	BF%	PR%	BfKgs	PrKgs	SCC	Days	Lact	Calving Date
9330	3.60	3.40	336	317		305	1	01-01-89
12224	3.60	3.20	440	391		305	2	01-01-90
13685	4.10	3.10	561	424		305	3	01-01-92

LOT 6A *Her heifer calf by* **AURORA MAGEE MACHO** **LISDUFF DELLIA 51**
372224508726488 (DOB: 26.08.20)

GENOTYPED - FULL PEDIGREE HO (100%) Female

LOT 7

Lisduff Ada 30 EBI €17

14-Mar-2018 **372224508725408 (5408)**

Sire Sire Verified (SNP)

(Ig) Goldenfield Raphael ET (FR2028) €179 **by Co-Op Bosside Massey-Et (S1383)**

Dam

Lisduff Ada 9 EX 90 IE151011214127 (4127) €65 **by Cordes-Maid Stonewall-Et (S1163)**

Milk Kgs	BF%	PR%	BfKgs	PrKgs	SCC	Days	Lact	Calving Date
5644	3.76	3.28	212	185	19	260	1	29-04-17
8161	3.67	3.54	300	289	33	305	2	14-03-18
9234	3.36	3.56	310	329	40	305	3	10-04-19
7508	3.80	3.80	285	285	21	305	4	28-03-20 (proj)

G Dam

Lisduff Fortune Ada VG 88 IE151011292410 (1474) **by To-Mar D-Fortune-Et (S448)**

Milk Kgs	BF%	PR%	BfKgs	PrKgs	SCC	Days	Lact	Calving Date
7183	4.22	3.41	303	245	36	305	1	29-09-10
7739	4.08	3.36	316	260	199	305	2	19-09-11
8497	4.28	3.37	363	286	49	305	3	25-12-13
8187	4.50	3.48	368	285	88	305	4	19-01-15
7275	4.63	3.27	337	238	136	305	5	21-11-16

3rd Dam

Amlaird Lee Angel EX 90 647293269 **by Comestar Lee ET (LEC)**

Milk Kgs	BF%	PR%	BfKgs	PrKgs	SCC	Days	Lact	Calving Date
11030	4.80	3.50	529	386		305	1	02-09-03
8958	3.40	3.10	305	278		305	4	05-07-06
14002	4.70	3.30	658	462		305	5	05-11-07

4th Dam

Ms Kingstead Chief Adeen ET EX 94 6517302711 **by Donnandale Skychief ET (DKY)**

Milk Kgs	BF%	PR%	BfKgs	PrKgs	SCC	Days	Lact	Calving Date
5564	3.80	3.60	211	200		305	1	05-06-99
13590	4.00	3.40	544	462		305	2	25-08-00
10714	3.80	3.50	407	375		305	3	26-08-01
11577	4.20	3.30	486	382		305	4	22-08-03

5th Dam

Caitkenbrae Starbuck Ada EX 94 6513743730 **by Hanoverhill Starbuck (HHK)**

Milk Kgs	BF%	PR%	BfKgs	PrKgs	SCC	Days	Lact	Calving Date
9756	3.70	3.40	361	332		305	1	01-01-94
9911	3.00	3.30	297	327		305	2	01-01-95
9757	3.70	3.40	361	332	0	305	3	01-09-95
10374	3.50	3.30	363	342	0	223	4	31-08-98

6th Dam

Aitkenbrae Sheik Arlene GP 80 APW00003892484 **by Skokie Glamour Boy (APX000000327279)**

Milk Kgs	BF%	PR%	BfKgs	PrKgs	SCC	Days	Lact	Calving Date
7108	4.21	3.60	299	256	0	304	1	24-06-81
6604	4.41	3.80	291	251	0	305	2	25-05-82
6604	4.40	3.80	291	251		305	4	01-01-93

Calved 12 September 20

GENOTYPED - FULL PEDIGREE HO (100%) Female

LOT 8

Lisduff Leslie 331 EBI €220

26-Mar-2018 **372224508725432 (5432)**

Yield Data

Milk Kgs	BF%	PR%	BfKgs	PrKgs	SCC	Days	Lact	Calving Date
6972	3.81	3.45	266	240	42	305	1	15-08-20 (proj)

Sire Sire Verified (SNP)

Radney Steve ET (FR4098) €153 **by (Ig) Goldenfield Raphael ET (FR2028)**

Dam Dam Verified (SNP)

Lisduff Leslie 98 ET EX 90 3E IE151011242744 (1565) €254 **by Ramos (RXO)**

Milk Kgs	BF%	PR%	BfKgs	PrKgs	SCC	Days	Lact	Calving Date
5370	3.70	3.22	199	173	47	305	1	02-02-12
8525	3.93	3.23	335	276	88	305	2	19-01-13
9422	3.81	3.33	359	313	50	305	3	08-02-14
8344	3.96	3.31	330	276	37	292	4	28-01-15
9703	4.10	3.17	398	308	37	305	5	18-01-16
9422	3.98	3.13	375	295	35	305	6	01-02-17
7393	3.93	3.26	290	241	18	284	7	26-03-18
7693	3.46	3.15	266	243	26	302	8	09-03-19
7559	3.75	3.19	284	241	20	305	9	27-02-20 (proj)

G Dam

Lisduff Leslie 58 ET EX 90 4E IE151007380138 **by O-Bee Manfred Justice Et Tv Tl (OJI)**

Milk Kgs	BF%	PR%	BfKgs	PrKgs	SCC	Days	Lact	Calving Date
9819	3.80	3.37	373	331	48	305	1	13-09-07
10214	4.28	3.47	437	355	103	305	2	06-09-08
11928	4.09	3.48	488	416	112	305	3	15-09-09
11666	3.87	3.44	452	402	220	305	4	23-10-10
10666	3.58	3.18	382	339	42	305	5	21-11-11
11293	3.60	3.23	407	365	425	305	6	27-01-13
10615	3.70	3.26	393	347	447	305	7	26-09-14
10576	3.65	3.06	386	324	29	305	8	22-11-15

3rd Dam

Lisduff Leslie 11 EX 90 RI09880350 (1111) **by Hairy Breiz (HRZ)**

Milk Kgs	BF%	PR%	BfKgs	PrKgs	SCC	Days	Lact	Calving Date
8022	3.66	3.42	293	274	208	300	1	25-01-02
9430	3.87	3.61	365	340	198	305	2	11-01-03
10254	3.98	3.40	408	349	290	305	3	11-03-04
9972	4.08	3.51	407	350	168	305	4	18-04-05
9964	4.03	3.30	401	328	259	305	5	29-09-06
9199	3.66	3.44	337	317	214	305	6	30-01-08
9041	3.43	3.41	310	308	279	305	7	08-02-09

4th Dam

Lisduff Leslie 6 ET VG 86 RI09862053 (1024) **by Eastland Cash (ELC)**

Milk Kgs	BF%	PR%	BfKgs	PrKgs	SCC	Days	Lact	Calving Date
8126	4.05	3.53	329	287	62	305	1	12-10-99
9326	4.07	3.42	380	319	53	305	2	09-09-00
9893	3.98	3.42	394	338	142	305	3	09-09-01
11199	3.82	3.20	428	358	748	305	4	03-12-02

LOT 8A *Her heifer calf by* **DELTA BUILDER P** **LISDUFF LESLIE 448**

372224508786469 (DOB: 15.08.20)

GENOTYPED IHFA LLC - FULL PEDIGREE HO (100%) Female

LOT 9

Lisduff Dellia 32 EBI €153

26-Mar-2018 **372224508745434 (5434)**

Yield Data

Milk Kgs	BF%	PR%	BfKgs	PrKgs	SCC	Days	Lact	Calving Date
6851	4.09	3.62	280	248	517	305	1	31-08-20 (proj)

Sire Sire Verified (SNP)

Radney Steve ET (FR4098) €153 **by (Ig) Goldenfield Raphael ET (FR2028)**

Dam

Lisduff Dellia 11 ET VG 85 IE151011284125 (4125) €62 **by Pellerat Dynamite (XPD)**

Milk Kgs	BF%	PR%	BfKgs	PrKgs	SCC	Days	Lact	Calving Date
6227	4.27	3.45	266	215	34	305	1	15-01-17
6235	4.44	3.54	277	221	17	302	2	26-03-18
5681	4.03	3.55	229	202	24	251	3	14-03-19

G Dam

Lisduff Pronto Dellia ET EX 92 4E IE151011232553 **by Windy-Knoll-View Pronto-Et (DQV000132815961)**

Milk Kgs	BF%	PR%	BfKgs	PrKgs	SCC	Days	Lact	Calving Date
7778	3.39	3.22	264	251	77	305	1	30-01-11
8161	3.48	3.20	284	261	34	305	2	11-02-12
7873	3.69	3.46	291	273	130	305	3	16-04-13
8954	3.73	3.21	334	288	47	275	4	24-03-15
9152	3.69	3.28	337	300	63	305	5	05-03-16
10379	3.69	2.94	383	306	47	305	6	21-10-17

3rd Dam

Wilcoxview Dbl Dellia-Et VG 87 65132491686 **by Regancrest Elton Durham-Et (DQV000002250783)**

Milk Kgs	BF%	PR%	BfKgs	PrKgs	SCC	Days	Lact	Calving Date
7974	2.70	3.70	215	295		305	1	01-02-04
11686	3.10	3.50	362	409		305	2	01-02-05

4th Dam

Regancrest Durene-Et EX 91 65121216692 **by Marcrest Encore *Tl (DQV00002048702)**

Milk Kgs	BF%	PR%	BfKgs	PrKgs	SCC	Days	Lact	Calving Date
9834	3.70	3.60	364	354		305	1	01-11-99
12324	3.90	3.70	481	456		305	2	31-10-00

5th Dam

Snow-N Denises Dellia EX 95 6512895802 **by Walkway Chief Mark (WEK)**

Milk Kgs	BF%	PR%	BfKgs	PrKgs	SCC	Days	Lact	Calving Date
9330	3.60	3.40	336	317		305	1	01-01-89
12224	3.60	3.20	440	391		305	2	01-01-90
13685	4.10	3.10	561	424		305	3	01-01-92

6th Dam

Snow-N Dorys Denise EX 90 6511768236 **by Carlin-M Ivanhoe Bell (DQV00001667366)**

Milk Kgs	BF%	PR%	BfKgs	PrKgs	SCC	Days	Lact	Calving Date
7384	3.70	3.10	273	229	0	283	1	31-01-87
11675	3.30	3.10	385	362	0	305	2	01-01-88
11997	3.60	3.10	432	372	0	305	3	30-01-89
13145	3.80	3.10	500	407	0	305	4	27-09-90

LOT 9A *Her heifer calf by* **EDG BOB CYPRUS** **LISDUFF DELLIA 48**

372224508726505 (DOB: 31.08.20)

GENOTYPED - FULL PEDIGREE HO (100%) Female

LOT 10

Lisduff Lenora 101 EBI €177

28-Mar-2018 **372224508765436 (5436)**

Yield Data

Milk Kgs	BF%	PR%	BfKgs	PrKgs	SCC	Days	Lact	Calving Date
7187	3.74	3.42	269	246	43	305	1	16-08-20 (proj)

Sire Sire Verified (SNP)

Radney Steve ET (FR4098) €153 **by (Ig) Goldenfield Raphael ET (FR2028)**

Dam

Lisduff Lenora 50 VG 85 IE151011274090 (4090) **by Pellerat Dynamite (XPD)**
€144

Milk Kgs	BF%	PR%	BfKgs	PrKgs	SCC	Days	Lact	Calving Date
7286	3.79	3.33	276	243	31	305	1	06-02-17
6239	3.93	3.22	245	201	30	252	2	28-03-18
8820	3.78	3.42	333	302	22	291	3	22-01-19
9391	3.76	3.54	353	332	30	305	4	07-01-20 (proj)

G Dam

Lisduff Lenora 38 VG 86 IE151011283614 (1722) **by Cordes-Maid Stonewall-Et (S1163)**

Milk Kgs	BF%	PR%	BfKgs	PrKgs	SCC	Days	Lact	Calving Date
7093	3.79	3.39	269	240	24	305	1	03-01-15
7420	3.30	3.44	245	255	25	299	2	08-02-16
10595	3.45	3.34	366	354	49	305	3	30-01-17
10550	3.35	3.25	353	343	22	305	4	20-04-18
10186	3.28	3.41	334	347	241	305	5	02-09-19

3rd Dam

Lisduff Lenora 17 ET EX 90 IE151011262705 (1564) **by O-Bee Manfred Justice Et Tv Tl (OJI)**

Milk Kgs	BF%	PR%	BfKgs	PrKgs	SCC	Days	Lact	Calving Date
7060	3.51	3.30	248	233	167	305	1	04-02-12
11098	3.63	3.31	403	368	42	305	2	23-01-13
11387	3.33	3.45	379	393	31	305	3	07-09-14
11037	3.40	3.31	375	365	39	305	4	28-11-15
9619	3.94	3.31	379	318	40	305	5	09-01-17
8148	3.85	3.28	314	267	114	305	6	20-01-18

4th Dam

Lisduff Lenora 11 VG 88 IE151011232181 (1413) **by Mascol ET (MCL)**

Milk Kgs	BF%	PR%	BfKgs	PrKgs	SCC	Days	Lact	Calving Date
9652	4.24	3.46	409	334	64	305	1	05-09-09
10313	4.22	3.64	436	375	68	305	2	13-11-10
8333	4.01	3.43	334	286	49	305	3	03-11-11
8416	4.08	3.55	344	298	732	305	4	09-04-13

5th Dam

Lisduff Lenora 6 EX 91 4E 0100240876 (1183) **by Jocko Besne (JKB)**

Milk Kgs	BF%	PR%	BfKgs	PrKgs	SCC	Days	Lact	Calving Date
9577	3.94	3.36	378	322	121	305	1	29-10-03
7913	4.35	4.11	345	325	214	305	2	08-11-04
13220	4.45	3.47	588	459	93	305	3	26-10-05
11252	4.33	3.61	487	406	55	305	4	10-02-07
10893	4.21	3.75	458	409	178	305	5	04-03-08

LOT 10A *Her heifer calf by* **DELTA BUILDER P** **LISDUFF LENORA 142**
37222450871 6470 (DOB:16.08.20)

GENOTYPED - FULL PEDIGREE HO (100%) Female

LOT 11

Lisduff Leslie 335 EBI €152

15-Apr-2018 **372224508785454 (5454)**

Yield Data

Milk Kgs	BF%	PR%	BfKgs	PrKgs	SCC	Days	Lact	Calving Date
7003	3.89	3.55	273	249	54	305	1	17-08-20 (proj)

Sire Sire Verified (SNP)

Hoanster Zanzibar (ZSR) €244 **by Rmw Armitage (DQV000069056729)**

Dam Dam Verified (SNP)

Lisduff Leslie 234 VG 85 IE151011284406 (4406) €99 **by Mr Numero Uno St-Louis-Et (ZOL)**

Milk Kgs	BF%	PR%	BfKgs	PrKgs	SCC	Days	Lact	Calving Date
5615	3.60	3.24	202	182	36	264	1	15-04-18
7639	3.41	3.39	261	259	33	301	2	10-03-19
9721	3.35	3.34	326	325	74	305	3	05-02-20 (proj)

G Dam

Lisduff Leslie 142 VG 86 IE151011253413 (1739) **by Ri-Val-Re Mr Sam Neon-Et (RIX)**

Milk Kgs	BF%	PR%	BfKgs	PrKgs	SCC	Days	Lact	Calving Date
6696	3.82	3.53	256	236	17	303	1	17-01-15
9359	3.60	3.59	337	336	48	305	2	14-01-16
9009	3.96	3.43	356	309	50	305	3	11-08-17
10306	3.77	3.42	389	353	159	305	4	05-10-18
10039	3.75	3.58	377	360	104	305	5	30-11-19 (proj)

3rd Dam

Lisduff Leslie 102 ET EX 91 4E IE151011222817 **by Ramos (RXO)**

Milk Kgs	BF%	PR%	BfKgs	PrKgs	SCC	Days	Lact	Calving Date
6501	3.83	3.22	249	209	23	305	1	25-02-12
9231	3.87	3.27	357	302	51	305	2	27-03-13
9141	3.99	3.42	364	313	33	305	3	11-08-14
9160	3.90	3.44	357	315	30	305	4	23-09-15
10388	4.12	3.51	428	364	36	305	5	30-09-16
7745	4.20	3.30	325	256	31	228	6	09-11-17
8101	4.06	3.34	329	270	42	272	7	18-09-18
8301	3.90	3.35	323	278	108	305	8	15-08-19

4th Dam

Lisduff Leslie 73 ET EX 91 6E IE151011282327 **by Mascol ET (MCL)**

Milk Kgs	BF%	PR%	BfKgs	PrKgs	SCC	Days	Lact	Calving Date
6921	4.30	3.61	298	250	54	304	1	22-02-10
7525	4.07	3.49	307	263	53	305	2	18-01-11
6707	3.91	3.55	262	238	23	305	3	10-01-12
8030	4.14	3.43	332	276	41	305	4	09-12-12
9718	3.71	3.48	360	338	61	305	5	22-01-14
8420	3.92	3.55	330	299	43	290	6	07-02-15
9335	3.91	3.45	365	322	51	305	7	31-01-16
7692	5.14	3.11	395	239	67	305	8	15-11-17

LOT 11A *Her heifer calf by* **VH PRASER**

LISDUFF LESLIE 449

372224508726471 (DOB: 17.08.20)

GENOTYPED IHFA - FULL PEDIGREE HO (100%) Female

LOT 12

Lisduff Leslie 336 EBI €243

09-Aug-2018 **372224508735490 (5490)**

Sire Sire Verified (SNP)

Westcoast Perseus (FR4187) €246 **by Sandy-Valley-I Penmanship (FR2262)**

Dam

Lisduff Leslie 197 VG 88 IE151011253438 (1741) €164 by Gran-J Oman Mccormick (GJM)

Milk Kgs	BF%	PR%	BfKgs	PrKgs	SCC	Days	Lact	Calving Date
8293	3.81	3.56	316	295	30	305	1	10-01-15
7753	4.16	3.49	323	270	34	305	2	14-01-16
9980	4.26	3.56	425	355	55	305	3	23-01-17
7089	4.60	3.69	326	262	74	305	4	09-08-18
8954	3.60	3.63	323	325	51	305	5	02-09-19
8664	3.70	3.61	321	313	85	305	6	27-08-20 (proj)

G Dam

Lisduff Leslie 91 ET EX 90 2E IE151011222577 by Ramos (RXO)

Milk Kgs	BF%	PR%	BfKgs	PrKgs	SCC	Days	Lact	Calving Date
7360	3.51	3.24	258	238	90	305	1	15-01-11
7594	3.79	3.20	288	243	27	305	2	30-03-12
10655	3.79	3.27	404	348	95	305	3	30-01-13
10656	3.85	3.52	410	375	96	305	4	05-01-14
9579	3.80	3.21	364	308	67	296	5	17-01-15

3rd Dam

Lisduff Leslie 60 VG 86 IE151011211834 (1337) by Ruud 22 (RUU)

Milk Kgs	BF%	PR%	BfKgs	PrKgs	SCC	Days	Lact	Calving Date
9254	4.72	3.59	437	332	65	305	1	08-01-08
10265	4.38	3.55	450	364	112	305	2	06-04-09
9241	4.52	3.52	418	326	69	305	3	26-02-11

4th Dam

Lisduff Leslie 11 EX 90 RI09880350 (1111) by Hairy Breiz (HRZ)

Milk Kgs	BF%	PR%	BfKgs	PrKgs	SCC	Days	Lact	Calving Date
8022	3.66	3.42	293	274	208	300	1	25-01-02
9430	3.87	3.61	365	340	198	305	2	11-01-03
10254	3.98	3.40	408	349	290	305	3	11-03-04
9972	4.08	3.51	407	350	168	305	4	18-04-05
9964	4.03	3.30	401	328	259	305	5	29-09-06
9199	3.66	3.44	337	317	214	305	6	30-01-08
9041	3.43	3.41	310	308	279	305	7	08-02-09

5th Dam

Lisduff Leslie 6 ET VG 86 RI09862053 (1024) by Eastland Cash (ELC)

Milk Kgs	BF%	PR%	BfKgs	PrKgs	SCC	Days	Lact	Calving Date
8126	4.05	3.53	329	287	62	305	1	12-10-99
9326	4.07	3.42	380	319	53	305	2	09-09-00

6th Dam

Lisduff Leslie 2 ET EX 91 3E RI08853831 (910) by Besne Buck (BBF)

Milk Kgs	BF%	PR%	BfKgs	PrKgs	SCC	Days	Lact	Calving Date
10039	3.70	3.28	371	329	74	305	1	02-09-97
11098	3.96	3.38	439	375	111	305	2	15-09-98

LOT 12A *Her heifer calf by* **WIL HOTSPOT P** **LISDUFF LESLIE 460**

372224508776534 (DOB: 10.09.20)

GENOTYPED - FULL PEDIGREE HO (100%) Female

LOT 13

Lisduff Indianink 94 EBI €126

23-Aug-2018 **372224508775511 (5511)**

Sire Sire Verified (SNP)

Westcoast Perseus (FR4187) €246 **by Sandy-Valley-I Penmanship (FR2262)**

Dam

Lisduff Indianink 50 GP 82 IE151011213748 (3748) **by Glenn-Ann Palermo-Et (PMZ)**
€-74

Milk Kgs	BF%	PR%	BfKgs	PrKgs	SCC	Days	Lact	Calving Date
5749	3.93	3.20	226	184	39	305	1	12-01-16
7738	4.10	3.52	317	272	40	305	2	05-05-17
7924	4.15	3.30	329	261	55	305	3	23-08-18

G Dam

Lisduff Indianink 41 EX 91 2E IE151011253124 **by Ms Atlees Sht Aftershock-Et (AFT)**

Milk Kgs	BF%	PR%	BfKgs	PrKgs	SCC	Days	Lact	Calving Date
7639	3.71	3.13	283	239	32	305	1	19-08-13
8622	3.57	3.17	308	274	50	305	2	25-10-14
9844	3.36	3.36	331	330	85	300	3	16-02-16
10275	3.28	3.25	337	334	31	305	4	26-01-17
8085	3.93	2.96	318	239	44	266	5	13-02-18

3rd Dam

Lisduff Indianink 27 EX 90 3E IE151011262069 **by Hartline Titanic-Et (HTI)**

Milk Kgs	BF%	PR%	BfKgs	PrKgs	SCC	Days	Lact	Calving Date
7709	3.36	3.42	259	264	41	305	1	12-01-09
8308	3.79	3.57	315	296	110	305	2	09-12-09
9086	3.44	3.26	313	296	62	305	3	28-01-11
8738	3.39	3.36	296	293	81	305	4	01-02-12
9674	3.54	3.42	343	331	135	305	5	17-02-13
7482	3.94	3.31	295	247	279	305	6	12-04-14
8295	4.03	3.42	334	284	351	305	7	03-05-15
6373	4.25	3.15	271	201	368	305	8	10-10-16

4th Dam

Lisduff Indianink 25 EX 90 3E IE151011291627 **by Silky Gibson ET (SYG)**

Milk Kgs	BF%	PR%	BfKgs	PrKgs	SCC	Days	Lact	Calving Date
8044	4.24	3.32	341	267	57	305	1	02-09-06
9780	3.92	3.41	384	333	93	305	2	30-12-07
9809	4.20	3.50	412	343	169	305	3	02-04-09
9656	3.99	3.43	385	332	102	305	4	25-09-10
7451	4.56	3.24	340	242	47	305	5	24-08-12

5th Dam

Lisduff Indianink 7 EX 90 0109880360 (1116) **by Vaye Leadman Extrafelix (VLE)**

Milk Kgs	BF%	PR%	BfKgs	PrKgs	SCC	Days	Lact	Calving Date
7390	3.15	3.38	233	250	111	305	1	01-02-02
7838	3.29	3.27	258	256	159	278	2	09-02-03
9773	3.36	3.29	328	321	347	305	3	06-02-04

6th Dam

Lisduff Indianink EX 94 4E 712993000887 (892) **by To-Mar Blackstar-Et (TMB)**

Milk Kgs	BF%	PR%	BfKgs	PrKgs	SCC	Days	Lact	Calving Date
10077	3.82	3.35	385	337	139	305	3	20-09-96

LOT 13A *Her heifer calf by* **EDG BOB CYPRUS** **LISDUFF INDIANINK 128**
372224508746548 (DOB: 16.09.20)

GENOTYPED - FULL PEDIGREE HO (100%) Female

LOT 14

Lisduff Ellen 298 EBI €117 26-Aug-2018 **372224508745517 (5517)**

Yield Data

Milk Kgs	BF%	PR%	BfKgs	PrKgs	SCC	Days	Lact	Calving Date
6986	3.86	3.52	269	246	194	305	1	25-08-20 (proj)

Sire Sire Verified (SNP)

Rzh Pinterault (FR4345) €228 **by De-Su Penley 11839-Et (DQV000071813425)**

Dam Dam Verified (SNP)

Lisduff Ellen 147 VG 87 IE151011262738 (1537) €-2 **by Windsor-Manor Durham Zeus (WUZ)**

Milk Kgs	BF%	PR%	BfKgs	PrKgs	SCC	Days	Lact	Calving Date
7433	3.97	3.23	295	240	38	305	1	02-01-12
10783	3.85	3.22	415	348	55	305	2	26-03-13
10906	3.61	3.36	394	366	67	305	3	04-12-14
10816	3.90	3.24	421	351	95	305	4	05-04-17

G Dam

Lisduff Ellen 127 EX 90 IE151011272243 (1414) **by Cradenhill Eden ET (CIX)**

Milk Kgs	BF%	PR%	BfKgs	PrKgs	SCC	Days	Lact	Calving Date
9568	4.01	3.37	383	322	68	305	1	06-09-09
11404	3.67	3.24	419	370	44	305	2	15-11-10
8285	3.79	3.21	314	266	31	305	3	26-04-12
11105	3.88	3.22	431	357	57	305	4	26-03-13
10365	3.87	3.35	401	347	45	305	5	25-09-14
6449	3.99	3.38	258	218	26	305	6	09-11-15
9638	4.22	3.10	407	299	42	305	7	16-11-16

3rd Dam

Lisduff Ellen 48 EX 90 2E RI10102950 (1168) **by Jocko Besne (JKB)**

Milk Kgs	BF%	PR%	BfKgs	PrKgs	SCC	Days	Lact	Calving Date
7408	3.80	3.50	282	260	169	305	1	05-03-03
9080	3.39	3.39	308	308	151	305	2	20-03-04
9268	3.72	3.58	345	332	164	305	3	14-04-05
10310	4.03	3.41	416	351	323	305	4	25-08-06
7558	3.83	3.64	289	275	432	305	5	06-08-07
9753	3.90	3.23	380	315	381	305	6	24-10-08
8076	3.83	3.46	309	279	208	305	7	26-04-10

4th Dam

Lisduff Ellen 20 ET VG 88 RI09578743 (1065) **by Fatal (FAL)**

Milk Kgs	BF%	PR%	BfKgs	PrKgs	SCC	Days	Lact	Calving Date
6801	3.46	3.31	235	225	250	305	1	19-12-00
10037	3.60	3.24	361	325	196	305	2	31-01-02
8727	3.89	3.03	339	264	215	305	3	07-09-03
6056	3.54	3.10	215	188	279	167	4	15-04-05

5th Dam

Lisduff Pontiac Ellen VG 88 6012020827 (673) **by Art-Acres Bell Pontiac-Et (DQV00001878472)**

Milk Kgs	BF%	PR%	BfKgs	PrKgs	SCC	Days	Lact	Calving Date
7948	4.01	3.40	319	270	0	305	1	23-01-92
9050	4.26	3.39	386	307	200	305	2	07-02-93
7476	4.15	3.30	310	246	263	305	3	13-03-94

LOT 14A *Her heifer calf by* **CLAYNOOK CASPER** **LISDUFF ELLEN 349**

372224508776484 (DOB: 25.08.20)

GENOTYPED - FULL PEDIGREE HO (100%) Female

LOT 15

Lisduff Leslie 344 EBI €104

18-Sep-2018 **372224508725556 (5556)**

Sire Sire Verified (SNP)

Wintersell Titan ET (FR4341) €154 **by River-Bridge Co-Op Troy-Et (S2288)**

Dam Dam Verified (SNP)

Lisduff Leslie 102 ET EX 91 4E IE151011222817 (1570) €121 **by Ramos (RXO)**

Milk Kgs	BF%	PR%	BfKgs	PrKgs	SCC	Days	Lact	Calving Date
6501	3.83	3.22	249	209	23	305	1	25-02-12
9231	3.87	3.27	357	302	51	305	2	27-03-13
9141	3.99	3.42	364	313	33	305	3	11-08-14
9160	3.90	3.44	357	315	30	305	4	23-09-15
10388	4.12	3.51	428	364	36	305	5	30-09-16
7745	4.20	3.30	325	256	31	228	6	09-11-17
8101	4.06	3.34	329	270	42	272	7	18-09-18
8301	3.90	3.35	323	278	108	305	8	15-08-19

G Dam

Lisduff Leslie 73 ET EX 91 6E IE151011282327 **by Mascol ET (MCL)**

Milk Kgs	BF%	PR%	BfKgs	PrKgs	SCC	Days	Lact	Calving Date
6921	4.30	3.61	298	250	54	304	1	22-02-10
7525	4.07	3.49	307	263	53	305	2	18-01-11
6707	3.91	3.55	262	238	23	305	3	10-01-12
8030	4.14	3.43	332	276	41	305	4	09-12-12
9718	3.71	3.48	360	338	61	305	5	22-01-14
8420	3.92	3.55	330	299	43	290	6	07-02-15
9335	3.91	3.45	365	322	51	305	7	31-01-16
7692	5.14	3.11	395	239	67	305	8	15-11-17
8349	3.50	3.34	293	279	93	305	9	20-01-19
7731	3.78	3.33	292	257	301	305	10	13-03-20 (proj)

3rd Dam

Lisduff Leslie 11 EX 90 RI09880350 (1111) **by Hairy Breiz (HRZ)**

Milk Kgs	BF%	PR%	BfKgs	PrKgs	SCC	Days	Lact	Calving Date
8022	3.66	3.42	293	274	208	300	1	25-01-02
9430	3.87	3.61	365	340	198	305	2	11-01-03
10254	3.98	3.40	408	349	290	305	3	11-03-04
9972	4.08	3.51	407	350	168	305	4	18-04-05
9964	4.03	3.30	401	328	259	305	5	29-09-06
9199	3.66	3.44	337	317	214	305	6	30-01-08
9041	3.43	3.41	310	308	279	305	7	08-02-09

4th Dam

Lisduff Leslie 6 ET VG 86 RI09862053 (1024) **by Eastland Cash (ELC)**

Milk Kgs	BF%	PR%	BfKgs	PrKgs	SCC	Days	Lact	Calving Date
8126	4.05	3.53	329	287	62	305	1	12-10-99
9326	4.07	3.42	380	319	53	305	2	09-09-00
9893	3.98	3.42	394	338	142	305	3	09-09-01
11199	3.82	3.20	428	358	748	305	4	03-12-02
6248	4.46	3.27	278	204	212	242	5	16-04-04

5th Dam

Lisduff Leslie 2 ET EX 91 3E RI08853831 (910) **by Besne Buck (BBF)**

LOT 15A *Her heifer calf by* **EDG BOB CYPRUS** **LISDUFF LESLIE 461**

372224508786535 (DOB: 11.09.20)

GENOTYPED IHFA LLC - FULL PEDIGREE HO (97%),FR (3%) Female

LOT 16

Lisduff Leslie 320 EBI €165 04-Feb-2018 **372224508715282 (5282)**

Sire Sire Verified (SNP)

Clochrua Randy Levi (FR2232) €233 **by Radney Levi 5 (YRY)**

Dam

Lisduff Leslie 170 VG 89 IE151011233782 (3782) €84 **by Cogent Twist (S1036)**

Milk Kgs	BF%	PR%	BfKgs	PrKgs	SCC	Days	Lact	Calving Date
6161	3.69	3.34	228	206	27	302	1	18-03-16
9914	4.16	3.30	413	328	24	276	2	02-03-17
10162	4.17	3.34	424	340	29	305	3	04-02-18

G Dam

Lisduff Leslie 126 EX 90 IE151011263109 (3109) **by Welcome Radon-Et (RDO)**

Milk Kgs	BF%	PR%	BfKgs	PrKgs	SCC	Days	Lact	Calving Date
10101	3.04	3.30	307	333	21	297	1	23-09-13
9614	3.18	3.26	306	313	23	305	2	13-10-14
9735	3.23	3.17	315	308	20	304	3	19-01-16
10354	3.33	3.23	345	334	17	278	4	28-01-17
12440	3.72	3.27	463	406	34	305	5	02-02-18

3rd Dam

Lisduff Leslie 73 ET EX 91 6E IE151011282327 **by Mascol ET (MCL)**

Milk Kgs	BF%	PR%	BfKgs	PrKgs	SCC	Days	Lact	Calving Date
6921	4.30	3.61	298	250	54	304	1	22-02-10
7525	4.07	3.49	307	263	53	305	2	18-01-11
6707	3.91	3.55	262	238	23	305	3	10-01-12
8030	4.14	3.43	332	276	41	305	4	09-12-12
9718	3.71	3.48	360	338	61	305	5	22-01-14
8420	3.92	3.55	330	299	43	290	6	07-02-15
9335	3.91	3.45	365	322	51	305	7	31-01-16
7692	5.14	3.11	395	239	67	305	8	15-11-17
8349	3.50	3.34	293	279	93	305	9	20-01-19
7731	3.78	3.33	292	257	301	305	10	13-03-20 (proj)

4th Dam

Lisduff Leslie 11 EX 90 RI09880350 (1111) **by Hairy Breiz (HRZ)**

Milk Kgs	BF%	PR%	BfKgs	PrKgs	SCC	Days	Lact	Calving Date
8022	3.66	3.42	293	274	208	300	1	25-01-02
9430	3.87	3.61	365	340	198	305	2	11-01-03
10254	3.98	3.40	408	349	290	305	3	11-03-04
9972	4.08	3.51	407	350	168	305	4	18-04-05
9964	4.03	3.30	401	328	259	305	5	29-09-06
9199	3.66	3.44	337	317	214	305	6	30-01-08
9041	3.43	3.41	310	308	279	305	7	08-02-09

5th Dam

Lisduff Leslie 6 ET VG 86 RI09862053 (1024) **by Eastland Cash (ELC)**

Milk Kgs	BF%	PR%	BfKgs	PrKgs	SCC	Days	Lact	Calving Date
8126	4.05	3.53	329	287	62	305	1	12-10-99
9326	4.07	3.42	380	319	53	305	2	09-09-00
9893	3.98	3.42	394	338	142	305	3	09-09-01
11199	3.82	3.20	428	358	748	305	4	03-12-02

LOT 16A *Her heifer calf by* **EDG BOB CYPRUS** **LISDUFF LESLIE 467**

372224508776575 (DOB: 04.10.20)

GENOTYPED - FULL PEDIGREE HO (100%) Female

LOT 17

Lisduff Lenora 91 EBI €186

24-Jan-2018 **372224508785231 (5231)**

Sire Sire Verified (SNP)

(Ig) Goldenfield Raphael ET (FR2028) €179 **by Co-Op Bosside Massey-Et (S1383)**

Dam

Lisduff Lenora 8 VG 88 IE151011254048 (4048) €68 **by Pellerat Dynamite (XPD)**

Milk Kgs	BF%	PR%	BfKgs	PrKgs	SCC	Days	Lact	Calving Date
7340	3.56	3.25	262	239	110	305	1	25-01-17
7819	4.06	3.40	317	266	16	305	2	24-01-18
8615	3.63	3.34	313	288	269	305	3	15-02-19
9354	3.74	3.46	350	323	65	305	4	26-01-20 (proj)

G Dam

Lisduff Lenora 9 EX 90 2E IE151011262341 (1448) **by Cradenhill Eden ET (CIX)**

Milk Kgs	BF%	PR%	BfKgs	PrKgs	SCC	Days	Lact	Calving Date
9108	3.55	3.17	324	289	152	305	1	28-01-10
9107	3.73	3.30	340	301	95	305	2	11-01-11
8381	3.60	2.97	302	249	38	305	3	23-03-12
10404	3.68	3.08	383	320	36	305	4	05-09-13
10963	3.56	3.08	390	338	85	305	5	29-10-14
10718	3.45	3.02	370	324	286	305	6	21-11-15

3rd Dam

Lisduff Lenora 9 EX 92 4E IE151011251895 (1342) **by Picston Shottle (PNH)**

Milk Kgs	BF%	PR%	BfKgs	PrKgs	SCC	Days	Lact	Calving Date
9382	4.51	3.45	423	324	88	305	1	20-01-08
9042	4.19	3.47	379	313	95	305	2	21-03-09
8266	4.36	3.61	361	298	153	305	3	05-04-10
9003	4.22	3.15	380	283	69	305	4	01-11-11
8894	4.30	3.33	382	297	84	305	5	08-11-12

4th Dam

Lisduff Lenora 3 EX 91 5E RI09757396 (1094) **by Hairy Breiz (HRZ)**

Milk Kgs	BF%	PR%	BfKgs	PrKgs	SCC	Days	Lact	Calving Date
9317	3.92	3.38	365	315	109	305	1	01-09-01
10364	4.17	3.39	432	351	63	305	2	08-09-02
9585	4.27	3.28	410	315	136	267	3	29-09-03
9927	4.02	3.42	399	340	156	305	4	27-08-04
9458	4.16	3.45	393	327	185	305	5	16-09-05
10323	4.19	3.32	433	343	450	305	6	25-10-06
9986	4.03	3.36	403	335	365	305	7	08-10-08
5295	4.42	3.39	234	180	826	157	8	01-10-10

5th Dam

Lisduff Leadman Lenora ET VG 88 0108262618 (798) **by Rothrock Tradition Leadman (RTO)**

Milk Kgs	BF%	PR%	BfKgs	PrKgs	SCC	Days	Lact	Calving Date
9624	3.22	3.62	310	349	103	305	1	07-09-94
9248	3.72	3.54	344	327	279	305	2	06-10-95

6th Dam

Pencol Chairman Leslie VG 86 6511407464 **by Cal-Clark Board Chairman (6501723741)**

Calved 05 September 20

GENOTYPED - FULL PEDIGREE HO (97%),FR (3%) Female

LOT 18

Lisduff Lenora 98 EBI €131

03-Mar-2018 **372224508795372 (5372)**

Sire Sire Verified (SNP)

Clochrua Randy Levi (FR2232) €233 **by Radney Levi 5 (YRY)**

Dam Dam Verified (SNP)

Lisduff Lenora 28 EX 90 IE151011223294 (1665) €93 **by Macomber O-Man Bogart (MMU)**

Milk Kgs	BF%	PR%	BfKgs	PrKgs	SCC	Days	Lact	Calving Date
8514	4.22	3.21	359	273	55	305	1	03-02-14
8264	4.50	3.17	372	262	246	305	2	08-11-15
9524	4.40	3.43	420	326	68	305	3	23-02-17
9431	3.98	3.39	375	320	178	305	4	03-03-18

G Dam

Lisduff Lenora 11 VG 88 IE151011232181 (1413) **by Mascol ET (MCL)**

Milk Kgs	BF%	PR%	BfKgs	PrKgs	SCC	Days	Lact	Calving Date
9652	4.24	3.46	409	334	64	305	1	05-09-09
10313	4.22	3.64	436	375	68	305	2	13-11-10
8333	4.01	3.43	334	286	49	305	3	03-11-11
8416	4.08	3.55	344	298	732	305	4	09-04-13

3rd Dam

Lisduff Lenora 6 EX 91 4E 0100240876 (1183) **by Jocko Besne (JKB)**

Milk Kgs	BF%	PR%	BfKgs	PrKgs	SCC	Days	Lact	Calving Date
9577	3.94	3.36	378	322	121	305	1	29-10-03
7913	4.35	4.11	345	325	214	305	2	08-11-04
13220	4.45	3.47	588	459	93	305	3	26-10-05
11252	4.33	3.61	487	406	55	305	4	10-02-07
10893	4.21	3.75	458	409	178	305	5	04-03-08
11496	3.98	3.50	457	402	98	305	6	20-11-09

4th Dam

Lisduff Lenora 3 EX 91 5E RI09757396 (1094) **by Hairy Breiz (HRZ)**

Milk Kgs	BF%	PR%	BfKgs	PrKgs	SCC	Days	Lact	Calving Date
9317	3.92	3.38	365	315	109	305	1	01-09-01
10364	4.17	3.39	432	351	63	305	2	08-09-02
9585	4.27	3.28	410	315	136	267	3	29-09-03
9927	4.02	3.42	399	340	156	305	4	27-08-04
9458	4.16	3.45	393	327	185	305	5	16-09-05
10323	4.19	3.32	433	343	450	305	6	25-10-06
9986	4.03	3.36	403	335	365	305	7	08-10-08
5295	4.42	3.39	234	180	826	157	8	01-10-10

5th Dam

Lisduff Leadman Lenora ET VG 88 0108262618 (798) **by Rothrock Tradition Leadman (RTO)**

Milk Kgs	BF%	PR%	BfKgs	PrKgs	SCC	Days	Lact	Calving Date
9624	3.22	3.62	310	349	103	305	1	07-09-94
9248	3.72	3.54	344	327	279	305	2	06-10-95

6th Dam

Pencol Chairman Leslie VG 86 6511407464 **by Cal-Clark Board Chairman (6501723741)**

Milk Kgs	BF%	PR%	BfKgs	PrKgs	SCC	Days	Lact	Calving Date
9325	4.10	0.00	382	0	0	305	1	23-01-85

LOT 18A *Her heifer calf by* **FLY-HIGHER MOD CADE** **LISDUFF LENORA 145**

372224508726513 (DOB: 03.09.20)

GENOTYPED - FULL PEDIGREE HO (100%) Female

LOT 19

Lisduff Emmy 126 EBI €84

13-Mar-2018 **372224508785405 (5405)**

Yield Data

Milk Kgs	BF%	PR%	BfKgs	PrKgs	SCC	Days	Lact	Calving Date
6995	3.97	3.57	278	250	16	305	1	24-08-20 (proj)

Sire Sire Verified (SNP)

(Ig) Goldenfield Raphael ET (FR2028) €179 **by Co-Op Bosside Massey-Et (S1383)**

Dam Dam Verified (SNP)

Lisduff Emmy 106 GP 81 IE151011294415 (4415) €-13 by Cookiecutter Petron Halogen (S1659)

Milk Kgs	BF%	PR%	BfKgs	PrKgs	SCC	Days	Lact	Calving Date
4912	4.16	3.46	204	170	23	281	1	13-03-18

G Dam

Lisduff Emmy 66 EX 90 2E IE151011273092 (1630) by Maple-Downs-I G W Atwood (MPW)

Milk Kgs	BF%	PR%	BfKgs	PrKgs	SCC	Days	Lact	Calving Date
6582	4.00	3.20	263	210	21	305	1	10-04-13
9195	3.98	3.16	366	290	18	305	2	23-08-14
11253	3.99	3.23	450	364	32	305	3	18-01-16
11416	4.04	3.16	462	361	32	305	4	12-02-17

3rd Dam

Lisduff Emmy 51 EX 90 IE151011242538 (1487) by Erbacres Damion (ERI)

Milk Kgs	BF%	PR%	BfKgs	PrKgs	SCC	Days	Lact	Calving Date
7290	3.88	3.31	283	241	59	305	1	08-01-11
6793	3.93	3.38	267	229	67	305	2	09-04-12
7790	3.33	3.06	260	239	42	276	3	07-04-13

4th Dam

Lisduff Emmy 8 EX 91 2E RI09939030 (1127) by Vaye Leadman Extrafelix (VLE)

Milk Kgs	BF%	PR%	BfKgs	PrKgs	SCC	Days	Lact	Calving Date
9363	4.02	3.43	377	321	70	305	1	21-08-02
9498	4.26	3.48	405	331	135	305	2	11-08-03
10351	4.18	3.45	433	357	236	305	3	22-09-04
11130	4.29	3.34	477	372	574	305	4	29-01-06
7750	4.60	3.56	356	276	457	305	5	27-08-07

5th Dam

Lisduff Emmy 5 VG 86 RI09468427 (1043) by Ked Juror ET (KRR)

Milk Kgs	BF%	PR%	BfKgs	PrKgs	SCC	Days	Lact	Calving Date
10048	3.82	3.06	384	308	92	305	1	20-02-00
11923	4.35	3.13	518	373	360	305	2	14-08-02
12209	4.14	2.98	505	364	109	305	3	10-02-04
10025	3.74	3.06	375	307	137	305	4	13-03-05
10952	3.92	3.04	430	333	189	305	5	06-04-06

6th Dam

Lisduff Emmy ET EX 92 6E 0108804098 by A Ronnybrook Prelude ET (ARP)

Milk Kgs	BF%	PR%	BfKgs	PrKgs	SCC	Days	Lact	Calving Date
7723	3.66	3.05	283	236	169	305	1	01-01-97
9215	3.85	3.09	355	285	85	305	2	10-01-98
11378	3.97	3.11	452	353	162	305	3	17-01-99

LOT 19A *Her heifer calf by* **SSI MODESTY MAGICTOUCH** **LISDUFF EMMY 149**

372224508756482 (DOB: 24.08.20)

GENOTYPED - FULL PEDIGREE HO (100%) Female

LOT 20

Lisduff Impala 54 EBI €104

14-Mar-2018 **372224508735409 (5409)**

Sire Sire Verified (SNP)

(Ig) Goldenfield Raphael ET (FR2028) €179 **by Co-Op Bosside Massey-Et (S1383)**

Dam Dam Verified (SNP)

Lisduff Impala 42 VG 89 IE151011284356 (4356) €33 **by Vh Anderstrup Massey Miracle (VHM)**

Milk Kgs	BF%	PR%	BfKgs	PrKgs	SCC	Days	Lact	Calving Date
4976	3.80	3.40	189	169	33	266	1	14-03-18
6158	3.73	3.57	230	220	347	305	2	08-02-19
9346	3.52	3.46	329	323	67	305	3	27-02-20 (proj)

G Dam

Lisduff Impala 10 EX 90 3E IE151011222107 (1382) **by Hartline Titanic-Et (HTI)**

Milk Kgs	BF%	PR%	BfKgs	PrKgs	SCC	Days	Lact	Calving Date
8919	3.65	3.30	326	295	59	305	2	03-02-10
8200	3.68	3.19	302	261	63	305	3	01-04-11
7582	4.03	3.12	305	237	42	305	4	11-05-12
8584	4.16	3.14	357	269	28	305	5	02-09-13
6674	4.38	3.17	292	211	54	247	6	29-10-14
7946	4.02	3.28	320	261	68	305	7	20-10-15

3rd Dam

Lisduff Impala 7 EX 90 3E IE151011221554 (1255) **by Ocean-View Zenith-Tw-Et (OVZ)**

Milk Kgs	BF%	PR%	BfKgs	PrKgs	SCC	Days	Lact	Calving Date
9260	3.65	3.09	338	286	54	305	1	24-11-05
9159	3.48	3.27	319	299	103	300	2	07-11-06
9516	3.48	3.26	331	310	145	301	3	19-10-07
10837	3.88	3.25	420	352	249	305	4	08-10-08
10138	3.62	3.29	367	334	102	305	5	20-04-10
8616	3.68	3.01	317	259	749	265	6	02-12-11

4th Dam

Lisduff Impala 3 VG 87 RI09672849 (1118) **by Valbas Arpagone Tl Tv G.M.*** (VAE)**

Milk Kgs	BF%	PR%	BfKgs	PrKgs	SCC	Days	Lact	Calving Date
8235	4.43	3.45	365	284	99	305	1	21-04-02
9562	4.29	3.31	410	317	126	305	2	20-09-03
10121	4.32	3.34	438	338	182	305	3	30-10-04
10708	4.51	3.34	483	357	158	305	4	18-12-05
8238	4.27	3.47	352	286	643	305	5	05-02-07
8139	4.15	3.38	338	275	261	305	6	29-10-09

5th Dam

Lisduff Impala ET EX 90 0108886917 **by A Ronnybrook Prelude ET (ARP)**

Milk Kgs	BF%	PR%	BfKgs	PrKgs	SCC	Days	Lact	Calving Date
8227	5.11	3.46	420	285	174	305	1	12-09-97
10335	5.20	3.49	537	361	83	305	2	06-11-98
7161	4.99	3.85	357	276	191	305	3	13-12-99
9343	5.54	3.44	518	321	185	305	4	26-03-01 (proj)

6th Dam

Elkendale Cleitus Impala ET VG 87 6513424961 **by Bis-May Tradition Cleitus (BTU)**

LOT 20A *Her heifer calf by* **WESTCOAST PERSEUS** **LISDUFF IMPALA 66**

372224508736555 (DOB: 19.09.20)

GENOTYPED - FULL PEDIGREE HO (100%) Female

LOT 21

Lisduff Mary 233 EBI €270

02-May-2018 **372224508785479 (5479)**

Sire Sire Verified (SNP)

Hoanster Zanzibar (ZSR) €244 **by Rmw Armitage (DQV000069056729)**

Dam

Lisduff Mary 105 ET GP 82 IE151011233733 (3733) **by Coldsprings Ponder-Et (RSP)**
€101

Milk Kgs	BF%	PR%	BfKgs	PrKgs	SCC	Days	Lact	Calving Date
6088	3.84	3.38	234	206	45	305	1	31-01-16
8815	4.32	3.53	381	311	44	305	2	12-01-17
7866	4.45	3.63	350	285	33	305	3	02-05-18
7519	4.32	3.59	324	270	60	305	4	21-04-19
7490	4.23	3.78	317	283	147	305	5	03-04-20 (proj)

G Dam

Lisduff Mary 24 EX 90 2E IE151011231588 (1262) **by Nouvel (NVL)**

Milk Kgs	BF%	PR%	BfKgs	PrKgs	SCC	Days	Lact	Calving Date
8250	5.05	3.60	417	297	92	285	1	02-01-06
8469	5.23	3.86	443	327	60	305	2	28-11-06
9084	5.40	3.86	491	351	82	305	3	09-01-08
9869	5.71	3.79	563	374	76	305	4	21-03-09
9532	5.19	3.90	495	372	61	305	5	27-08-10
8453	5.24	3.60	443	304	94	305	6	07-10-11

3rd Dam

Lisduff Mary 16 EX 92 5E RI09730466 (1079) **by Eastland Cash (ELC)**

Milk Kgs	BF%	PR%	BfKgs	PrKgs	SCC	Days	Lact	Calving Date
8253	4.15	3.52	342	290	51	305	1	12-02-01
9723	4.39	3.52	427	342	94	305	2	01-04-02
10231	4.82	3.43	494	351	119	305	3	08-12-03
10509	4.35	3.52	457	370	861	305	4	10-01-05
12413	4.74	3.31	588	411	773	305	5	22-04-06
10464	4.81	3.47	503	363	620	305	6	10-10-07
10226	4.25	3.49	434	357	133	305	7	07-03-09
10523	4.51	3.59	475	378	233	305	8	22-03-10
7682	4.35	3.34	335	257	50	305	9	12-09-11

4th Dam

Lisduff Mary 5 ET GP 84 0108853835 (929) **by Besne Buck (BBF)**

Milk Kgs	BF%	PR%	BfKgs	PrKgs	SCC	Days	Lact	Calving Date
8795	4.68	3.45	412	303	370	305	1	01-01-98
8953	4.62	3.59	414	321	73	290	2	02-01-99
10034	4.73	3.49	475	350	66	305	3	01-01-00
8793	4.51	3.44	396	302	82	298	4	23-03-01
9524	4.77	3.30	455	314	118	305	6	07-02-03
9150	4.57	3.28	418	300	146	305	7	25-03-04
8449	4.71	3.45	398	292	79	291	8	01-05-05

5th Dam

Creva Mary 35 ET VG 85 0108180028 **by Penn-Springs Mr C (PSM)**

Milk Kgs	BF%	PR%	BfKgs	PrKgs	SCC	Days	Lact	Calving Date
7311	4.42	3.57	323	261	95	305	1	18-01-94

AI 03 January 20 *with female sexed semen to* **LARS-ACRES SUPER NERD**

GENOTYPED - FULL PEDIGREE HO (100%) Female

LOT 22

Lisduff Lenora 100 EBI €198

15-Mar-2018 **372224508795414 (5414)**

Yield Data

Milk Kgs	BF%	PR%	BfKgs	PrKgs	SCC	Days	Lact	Calving Date
7345	4.04	3.58	297	263	58	305	1	27-08-20 (proj)

Sire Sire Verified (SNP)

(Ig) Goldenfield Raphael ET (FR2028) €179 **by Co-Op Bosside Massey-Et (S1383)**

Dam Dam Verified (SNP)

Lisduff Lenora 63 G 79 IE151011244419 (4419) €252 **by Mr Numero Uno St-Louis-Et (ZOL)**

Milk Kgs	BF%	PR%	BfKgs	PrKgs	SCC	Days	Lact	Calving Date
4568	4.87	3.38	222	154	28	305	1	15-03-18

G Dam

Lisduff Lenora 35 VG 88 IE151011233601 (1720) **by Cogent Twist (S1036)**

Milk Kgs	BF%	PR%	BfKgs	PrKgs	SCC	Days	Lact	Calving Date
5758	4.49	3.46	259	199	71	304	1	16-01-15
6254	3.94	3.61	246	226	20	305	2	19-01-16
9470	4.30	3.55	407	336	29	305	3	31-01-17
10175	4.24	3.54	432	360	29	305	4	19-01-18

3rd Dam

Lisduff Lenora 23 VG 87 IE151011273027 (1609) **by Monamore Romero ET (RXR)**

Milk Kgs	BF%	PR%	BfKgs	PrKgs	SCC	Days	Lact	Calving Date
6746	4.17	3.54	281	239	64	305	1	15-01-13
9893	4.12	3.66	408	362	199	305	2	11-02-14
8941	4.21	3.32	377	296	33	305	3	25-10-15
8042	6.23	3.43	501	276	16	302	4	04-11-17

4th Dam

Lisduff Lenora 7 EX 90 IE151011271749 (1303) **by Lancelot (LCX)**

Milk Kgs	BF%	PR%	BfKgs	PrKgs	SCC	Days	Lact	Calving Date
8000	3.91	3.58	313	286	61	305	1	20-01-07
9122	4.10	3.79	374	346	70	300	2	07-05-08
8447	3.91	3.56	330	301	244	305	3	01-04-09
10652	4.39	3.73	467	397	87	305	4	09-10-10

5th Dam

Lisduff Lenora 6 EX 91 4E 0100240876 (1183) **by Jocko Besne (JKB)**

Milk Kgs	BF%	PR%	BfKgs	PrKgs	SCC	Days	Lact	Calving Date
9577	3.94	3.36	378	322	121	305	1	29-10-03
7913	4.35	4.11	345	325	214	305	2	08-11-04
13220	4.45	3.47	588	459	93	305	3	26-10-05
11252	4.33	3.61	487	406	55	305	4	10-02-07
10893	4.21	3.75	458	409	178	305	5	04-03-08
11496	3.98	3.50	457	402	98	305	6	20-11-09

6th Dam

Lisduff Lenora 3 EX 91 5E RI09757396 (1094) **by Hairy Breiz (HRZ)**

Milk Kgs	BF%	PR%	BfKgs	PrKgs	SCC	Days	Lact	Calving Date
9317	3.92	3.38	365	315	109	305	1	01-09-01
10364	4.17	3.39	432	351	63	305	2	08-09-02

LOT 22A *Her heifer calf by* **WESTCOAST PERSEUS** **LISDUFF LENORA 143**

372224508766491 (DOB: 27.08.20)

GENOTYPED - FULL PEDIGREE HO (100%) Female

LOT 23

Lisduff Impala 56 EBI €151

26-Apr-2018 **372224508765469 (5469)**

Sire Sire Verified (SNP)

Hoanster Zanzibar (ZSR) €244 **by Rmw Armitage (DQV000069056729)**

Dam Dam Verified (SNP)

Lisduff Impala 41 IE151011234293 (4293) €-22 **by Vh Anderstrup Massey Miracle (VHM)**

Milk Kgs	BF%	PR%	BfKgs	PrKgs	SCC	Days	Lact	Calving Date
4742	3.92	3.09	186	146	39	210	1	26-04-18

G Dam

Lisduff Impala 16 EX 90 2E IE151011212824 (1539) **by Regancrest-Mr Samuelo-Et (RCU)**

Milk Kgs	BF%	PR%	BfKgs	PrKgs	SCC	Days	Lact	Calving Date
6425	3.22	2.88	207	185	19	305	1	03-01-12
8079	3.55	2.97	286	240	55	305	2	23-02-13
10213	3.67	3.13	375	319	65	305	3	19-03-14
9369	3.74	3.25	351	304	36	305	4	28-08-15
10832	3.49	3.13	378	339	68	305	5	29-09-16

3rd Dam

Lisduff Impala 9 EX 91 4E IE151011251937 (1360) **by Picston Shottle (PNH)**

Milk Kgs	BF%	PR%	BfKgs	PrKgs	SCC	Days	Lact	Calving Date
10710	4.21	3.22	451	344	47	305	1	12-09-08
11030	4.04	3.30	446	364	64	305	2	01-01-10
10047	3.78	3.20	380	322	114	305	3	20-02-11
8831	3.73	3.20	329	283	765	305	4	14-08-12
10895	3.89	3.19	424	347	71	305	5	13-10-13
9958	4.32	3.32	431	330	108	305	6	20-02-15
8381	4.01	3.38	336	284	579	299	7	21-03-16

4th Dam

Lisduff Impala 7 EX 90 3E IE151011221554 (1255) **by Ocean-View Zenith-Tw-Et (OVZ)**

Milk Kgs	BF%	PR%	BfKgs	PrKgs	SCC	Days	Lact	Calving Date
9260	3.65	3.09	338	286	54	305	1	24-11-05
9159	3.48	3.27	319	299	103	300	2	07-11-06
9516	3.48	3.26	331	310	145	301	3	19-10-07
10837	3.88	3.25	420	352	249	305	4	08-10-08
10138	3.62	3.29	367	334	102	305	5	20-04-10
8616	3.68	3.01	317	259	749	265	6	02-12-11

5th Dam

Lisduff Impala 3 VG 87 RI09672849 (1118) **by Valbas Arpagone Tl Tv G.M.*** (VAE)**

Milk Kgs	BF%	PR%	BfKgs	PrKgs	SCC	Days	Lact	Calving Date
8235	4.43	3.45	365	284	99	305	1	21-04-02
9562	4.29	3.31	410	317	126	305	2	20-09-03
10121	4.32	3.34	438	338	182	305	3	30-10-04
10708	4.51	3.34	483	357	158	305	4	18-12-05
8238	4.27	3.47	352	286	643	305	5	05-02-07
8139	4.15	3.38	338	275	261	305	6	29-10-09

6th Dam

Lisduff Impala ET EX 90 0108886917 **by A Ronnybrook Prelude ET (ARP)**

LOT 23A *Her heifer calf by* **CLAYNOOK CASPER** **LISDUFF IMPALA 67**

372224508766566 (DOB: 29.09.20)

GENOTYPED - FULL PEDIGREE HO (97%),FR (3%) Female

LOT 24

Lisduff Dairybreiz 156 EBI €143

23-Apr-2018 **372224508725465 (5465)**

Sire Sire Verified (SNP)

Clochrua Randy Levi (FR2232) €233 **by Radney Levi 5 (YRY)**

Dam

Lisduff Dairybreiz 99 VG 85 IE151011263694 (1801) **by Gomez Lee (GMZ)**
€-21

Milk Kgs	BF%	PR%	BfKgs	PrKgs	SCC	Days	Lact	Calving Date
7238	3.56	3.29	258	238	33	305	1	20-11-15
9781	3.79	3.32	370	325	21	305	2	13-03-17

G Dam

Lisduff Dairybreiz 53 EX 91 4E IE151011242307 **by Cradenhill Eden ET (CIX)**

Milk Kgs	BF%	PR%	BfKgs	PrKgs	SCC	Days	Lact	Calving Date
8884	3.86	3.23	343	287	72	305	1	06-01-10
8489	3.65	3.08	310	261	20	305	2	19-11-11
11934	3.63	3.09	433	369	31	305	3	04-04-13
11743	3.72	3.08	436	361	31	305	4	02-09-14
9616	3.28	3.04	315	292	59	305	5	24-03-16
10440	3.42	2.97	357	310	39	305	6	22-01-18

3rd Dam

Lisduff Dairy Breiz 28 VG 88 IE151011211388 (1235) **by Jocko Besne (JKB)**

Milk Kgs	BF%	PR%	BfKgs	PrKgs	SCC	Days	Lact	Calving Date
11077	3.61	3.09	400	343	148	305	1	01-09-05
12177	3.48	3.11	424	378	66	305	2	31-08-06
13034	3.39	3.06	442	399	132	305	3	28-09-07
13435	3.60	3.03	483	407	166	305	4	24-03-09
10693	3.63	3.08	388	329	58	305	5	24-08-10

4th Dam

Lisduff Dairy Breiz 4 ET GP 81 RI09578752 (1056) **by Eastview Influence Mattie G (EIM)**

Milk Kgs	BF%	PR%	BfKgs	PrKgs	SCC	Days	Lact	Calving Date
8673	3.85	3.42	334	297	79	305	1	07-10-00
10282	3.90	3.34	401	343	36	305	2	29-10-01
11781	3.91	3.25	461	383	80	305	3	23-11-02
5644	3.87	3.04	219	171	89	164	4	27-02-04

5th Dam

Lisduff Dairy Breiz 2 ET EX 90 3E RI09106373 (972) **by Dombinator (DBI)**

Milk Kgs	BF%	PR%	BfKgs	PrKgs	SCC	Days	Lact	Calving Date
11577	3.77	3.38	436	392	69	305	2	09-10-99
12016	3.68	3.34	442	401	110	305	3	19-04-01
11378	3.63	3.21	413	366	143	305	4	25-11-02
10557	3.54	3.07	374	324	169	305	5	05-12-04
10173	3.77	3.18	383	324	184	305	6	12-03-06

6th Dam

Dairy Breiz EX 90 713588026831 **by Ruann Golden Nugget Klark (6501829881)**

Milk Kgs	BF%	PR%	BfKgs	PrKgs	SCC	Days	Lact	Calving Date
9323	3.68	3.08	343	287	0	305	1	01-02-91
11794	3.76	3.09	443	364	0	305	2	01-12-92

Calved 24 September 20

GENOTYPED - FULL PEDIGREE HO (100%) Female

LOT 25

Lisduff Neottie 106 EBI €201

29-Mar-2018 **372224508775437 (5437)**

Yield Data

Milk Kgs	BF%	PR%	BfKgs	PrKgs	SCC	Days	Lact	Calving Date
7049	4.08	3.51	288	247	68	305	1	19-08-20 (proj)

Sire Sire Verified (SNP)

Radney Steve ET (FR4098) €153 **by (Ig) Goldenfield Raphael ET (FR2028)**

Dam

Lisduff Neottie 69 VG 85 IE151011234104 (4104) €106 by Vh Anderstrup Massey Miracle (VHM)

Milk Kgs	BF%	PR%	BfKgs	PrKgs	SCC	Days	Lact	Calving Date
7197	4.16	3.53	299	254	32	305	1	14-02-17
8448	4.51	3.49	381	295	21	305	2	29-03-18
8465	3.71	3.48	314	294	65	305	3	06-04-19

G Dam

Lisduff Neottie 50 VG 87 IE151011233428 (1717) by Welcome Radon-Et (RDO)

Milk Kgs	BF%	PR%	BfKgs	PrKgs	SCC	Days	Lact	Calving Date
7834	4.68	3.58	367	281	85	305	1	08-01-15
6937	4.29	3.54	297	245	70	305	2	10-07-16
9453	4.24	3.31	401	313	61	305	3	28-10-17

3rd Dam

Lisduff Neottie 21 EX 90 4E IE151011262135 (1376) by Ruud 22 (RUU)

Milk Kgs	BF%	PR%	BfKgs	PrKgs	SCC	Days	Lact	Calving Date
7395	4.57	3.49	338	258	71	305	1	10-01-09
9030	4.78	3.55	432	320	117	305	2	20-02-10
9353	5.15	3.43	482	320	68	297	3	01-05-11
7326	4.34	3.49	318	255	81	305	4	16-03-12
9260	4.12	3.41	381	316	91	305	5	07-02-13
10029	3.84	3.30	385	331	116	305	6	24-02-14
9405	4.22	3.47	397	327	92	305	7	18-08-15
10724	4.35	3.31	466	355	68	301	8	27-01-17

4th Dam

Lisduff Neottie EX 91 3E 718120008457 (1052) by Etazon Lord Lily (EZY)

Milk Kgs	BF%	PR%	BfKgs	PrKgs	SCC	Days	Lact	Calving Date
9018	4.08	3.46	368	312	40	305	1	11-08-00
10105	3.92	3.53	396	357	75	305	2	04-09-01
11794	4.41	3.30	520	390	143	305	4	21-11-03
11967	4.72	3.34	565	400	101	305	5	01-09-05

5th Dam

5757 Svg L GP 81 713295000757 **by Norrielake Cleitus Luke-Tw (NCL)**

6th Dam

2356 GP 81 714792000356 **by Singing-Brook N-B Mascot-Et (SBM)**

Milk Kgs	BF%	PR%	BfKgs	PrKgs	SCC	Days	Lact	Calving Date
11249	3.95	3.32	444	373	0	305	1	06-07-91

LOT 25A *Her heifer calf by* **SSI MODESTY MAGICTOUCH** **LISDUFF NEOTTIE 125**

372224508746473 (DOB: 19.08.20)

GENOTYPED - FULL PEDIGREE HO (100%) Female

LOT 26

Lisduff Ellen 298 EBI €127 25-Aug-2018 **372224508735499 (5499)**

Sire Sire Verified (SNP)

Wintersell Titan ET (FR4341) €154 **by River-Bridge Co-Op Troy-Et (S2288)**

Dam Dam Verified (SNP)

Lisduff Ellen 245 F 73 IE151011254502 (4502) €28 **by Radney Levi 5 (YRY)**

Milk Kgs	BF%	PR%	BfKgs	PrKgs	SCC	Days	Lact	Calving Date
7134	4.42	3.42	316	244	34	305	1	25-08-18

G Dam

Lisduff Ellen 184 VG 86 IE151011283449 (1740) **by Gomez Lee (GMZ)**

Milk Kgs	BF%	PR%	BfKgs	PrKgs	SCC	Days	Lact	Calving Date
8113	4.04	3.40	328	276	19	305	1	19-01-15
9871	4.23	3.35	418	331	42	305	2	21-02-16
5851	4.08	3.26	239	191	36	235	3	03-04-17

3rd Dam

Lisduff Ellen 111 ET VG 87 IE151007320157 (1352) **by Picston Shottle (PNH)**

Milk Kgs	BF%	PR%	BfKgs	PrKgs	SCC	Days	Lact	Calving Date
8422	4.50	3.55	379	299	562	305	1	04-03-08
8787	4.33	3.44	380	302	53	305	2	07-05-09
10137	4.56	3.49	463	353	51	305	3	27-08-10
8906	4.50	3.04	400	271	49	305	4	13-04-12
10346	4.39	3.18	454	329	154	305	5	25-10-13

4th Dam

Lisduff Ellen 57 ET VG 88 IE151011271245 (1204) **by Etazon Lord Lily (EZY)**

Milk Kgs	BF%	PR%	BfKgs	PrKgs	SCC	Days	Lact	Calving Date
8674	3.99	3.47	346	301	178	305	1	02-09-04
11340	4.23	3.23	479	366	135	305	2	02-04-07
9004	4.28	3.58	386	322	112	289	3	29-04-08

5th Dam

Lisduff Mascot Ellen EX 90 2E 0108636605 (70662) **by Singing-Brook N-B Mascot-Et (SBM)**

Milk Kgs	BF%	PR%	BfKgs	PrKgs	SCC	Days	Lact	Calving Date
8448	3.91	3.19	330	269	88	305	1	23-09-96
12557	4.14	3.26	520	410	111	305	2	28-11-97
11756	4.40	3.19	518	375	136	305	3	24-09-99
9063	3.69	3.26	335	296	495	305	4	30-03-01

6th Dam

Lisduff Pontiac Ellen VG 88 6012020827 (673) **by Art-Acres Bell Pontiac-Et (DQV00001878472)**

Milk Kgs	BF%	PR%	BfKgs	PrKgs	SCC	Days	Lact	Calving Date
7948	4.01	3.40	319	270	0	305	1	23-01-92
9050	4.26	3.39	386	307	200	305	2	07-02-93
7476	4.15	3.30	310	246	263	305	3	13-03-94
8068	4.50	3.29	363	265	143	305	4	31-07-95
12028	4.55	3.18	547	383	237	305	5	04-02-97
13145	4.64	3.11	610	408	152	305	6	21-12-98
10256	4.64	3.15	476	323	1254	305	7	31-01-01

LOT 26A *Her heifer calf by* **AURORA MAGEE MACHO** **LISDUFF ELLEN 354**

372224508756573 (DOB: 03.10.20)

GENOTYPED - FULL PEDIGREE HO (100%) Female

Lot 27

Lisduff Mary 235 EBI €165

22-Aug-2018 **372224508795505 (5505)**

Yield Data

Milk Kgs	BF%	PR%	BfKgs	PrKgs	SCC	Days	Lact	Calving Date
6782	3.94	3.54	267	240	99	305	1	22-08-20 (proj)

Sire Sire Verified (SNP)

Wintersell Titan ET (FR4341) €154 **by River-Bridge Co-Op Troy-Et (S2288)**

Dam

Lisduff Mary 114 VG 88 IE151011263843 (3843) €150 by Cogent Twist (S1036)

Milk Kgs	BF%	PR%	BfKgs	PrKgs	SCC	Days	Lact	Calving Date
5872	4.62	3.52	271	206	24	305	1	24-01-16
6807	4.95	3.72	337	253	26	305	2	11-03-17
8027	5.00	3.78	401	304	19	305	3	22-08-18
7670	5.00	3.81	383	293	25	305	4	29-08-19

G Dam

Lisduff Mary 64 ET EX 92 4E IE151011232974 (1598) by Crockett-Acres Eight-Et (CGH)

Milk Kgs	BF%	PR%	BfKgs	PrKgs	SCC	Days	Lact	Calving Date
6812	4.18	3.56	285	242	30	305	1	01-01-13
8869	4.49	3.64	398	323	45	305	2	29-12-13
8786	4.51	3.62	396	318	46	289	3	10-03-15
9663	4.27	3.55	413	343	40	294	4	22-02-16
10217	4.53	3.49	463	357	92	305	5	07-01-17
8330	4.31	3.64	359	303	91	305	6	25-02-18
9619	3.91	3.49	376	336	94	305	7	31-01-20 (proj)

3rd Dam

Lisduff Mary 24 EX 90 2E IE151011231588 (1262) by Nouvel (NVL)

Milk Kgs	BF%	PR%	BfKgs	PrKgs	SCC	Days	Lact	Calving Date
8250	5.05	3.60	417	297	92	285	1	02-01-06
8469	5.23	3.86	443	327	60	305	2	28-11-06
9084	5.40	3.86	491	351	82	305	3	09-01-08
9869	5.71	3.79	563	374	76	305	4	21-03-09
9532	5.19	3.90	495	372	61	305	5	27-08-10
8453	5.24	3.60	443	304	94	305	6	07-10-11

4th Dam

Lisduff Mary 16 EX 92 5E RI09730466 (1079) by Eastland Cash (ELC)

Milk Kgs	BF%	PR%	BfKgs	PrKgs	SCC	Days	Lact	Calving Date
8253	4.15	3.52	342	290	51	305	1	12-02-01
9723	4.39	3.52	427	342	94	305	2	01-04-02
10231	4.82	3.43	494	351	119	305	3	08-12-03
10509	4.35	3.52	457	370	861	305	4	10-01-05
12413	4.74	3.31	588	411	773	305	5	22-04-06
10464	4.81	3.47	503	363	620	305	6	10-10-07
10226	4.25	3.49	434	357	133	305	7	07-03-09
10523	4.51	3.59	475	378	233	305	8	22-03-10
7682	4.35	3.34	335	257	50	305	9	12-09-11

5th Dam

Lisduff Mary 5 ET GP 84 0108853835 (929) **by Besne Buck (BBF)**

LOT 27A *Her heifer calf by* **DELTA BUILDER P** **LISDUFF MARY320**

372224508776476 (DOB: 22.08.20)

GENOTYPED IHFA LLC - FULL PEDIGREE HO (100%) Female

LOT 28

Lisduff Leslie 350 EBI €201

09-Oct-2018 **372224508765584 (5584)**

Sire Sire Verified (SNP)

Peak Mr. Grey (FR2226) €242 **by Coyne-Farms Jetset-Et (DQV000070801849)**

Dam Dam Verified (SNP)

Lisduff Leslie 112 EX 91 4E IE151011272994 (1638) by Macomber O-Man Bogart (MMU) €36

Milk Kgs	BF%	PR%	BfKgs	PrKgs	SCC	Days	Lact	Calving Date
8388	3.92	3.27	329	274	73	305	1	02-09-13
9273	4.05	3.19	376	296	79	305	2	03-11-14
8453	4.29	2.99	363	253	119	305	4	21-08-17
7684	4.18	3.23	321	248	624	305	5	09-10-18
7581	3.90	3.39	296	257	2374	305	6	16-02-20 (proj)

G Dam

Lisduff Leslie 78 VG 86 IE151011292393 (2393) by Nougaro (NUG)

Milk Kgs	BF%	PR%	BfKgs	PrKgs	SCC	Days	Lact	Calving Date
8592	4.12	3.49	354	300	72	305	1	07-09-10
8625	4.06	3.69	350	318	112	305	2	11-10-11
8168	3.93	3.40	321	278	134	237	3	06-12-12

3rd Dam

Lisduff Leslie 11 EX 90 RI09880350 (1111) by Hairy Breiz (HRZ)

Milk Kgs	BF%	PR%	BfKgs	PrKgs	SCC	Days	Lact	Calving Date
8022	3.66	3.42	293	274	208	300	1	25-01-02
9430	3.87	3.61	365	340	198	305	2	11-01-03
10254	3.98	3.40	408	349	290	305	3	11-03-04
9972	4.08	3.51	407	350	168	305	4	18-04-05
9964	4.03	3.30	401	328	259	305	5	29-09-06
9199	3.66	3.44	337	317	214	305	6	30-01-08
9041	3.43	3.41	310	308	279	305	7	08-02-09

4th Dam

Lisduff Leslie 6 ET VG 86 RI09862053 (1024) by Eastland Cash (ELC)

Milk Kgs	BF%	PR%	BfKgs	PrKgs	SCC	Days	Lact	Calving Date
8126	4.05	3.53	329	287	62	305	1	12-10-99
9326	4.07	3.42	380	319	53	305	2	09-09-00
9893	3.98	3.42	394	338	142	305	3	09-09-01
11199	3.82	3.20	428	358	748	305	4	03-12-02
6248	4.46	3.27	278	204	212	242	5	16-04-04

5th Dam

Lisduff Leslie 2 ET EX 91 3E RI08853831 (910) by Besne Buck (BBF)

Milk Kgs	BF%	PR%	BfKgs	PrKgs	SCC	Days	Lact	Calving Date
10039	3.70	3.28	371	329	74	305	1	02-09-97
11098	3.96	3.38	439	375	111	305	2	15-09-98
13874	3.71	3.33	515	462	69	305	3	18-11-99
13211	3.80	3.25	502	430	114	305	4	19-04-01
11148	3.93	3.15	438	351	598	305	5	02-09-02
2857	3.67	3.17	105	91	762	229	6	09-01-04

AI 07 January 20 *with female sexed semen to* **DENOVO 7921 ATRIUM**

GENOTYPED - FULL PEDIGREE HO (100%) Female

LOT 29

Lisduff Leslie 345 EBI €221

18-Sep-2018 **372224508735557 (5557)**

Sire Sire Verified (SNP)

Rzh Pinterault (FR4345) €228 **by De-Su Penley 11839-Et (DQV000071813425)**

Dam

Lisduff Leslie 155 VG 88 IE151011223600 (1736) €14 **by Cordes-Maid Stonewall-Et (S1163)**

Milk Kgs	BF%	PR%	BfKgs	PrKgs	SCC	Days	Lact	Calving Date
7987	3.32	3.14	265	251	14	275	1	02-05-15
8460	3.66	3.27	310	277	24	274	2	15-04-16
9524	3.84	3.34	366	318	34	305	3	25-04-17
9122	3.43	3.35	313	306	485	305	4	18-09-18
9474	4.01	3.40	380	323	3028	305	5	21-10-19

G Dam

Lisduff Leslie 121 GP 83 IE151011233089 (1606) **by Monamore Romero ET (RXR)**

Milk Kgs	BF%	PR%	BfKgs	PrKgs	SCC	Days	Lact	Calving Date
7680	3.54	3.06	272	235	48	305	1	15-01-13
5247	3.36	3.02	177	159	180	220	2	21-04-14

3rd Dam

Lisduff Leslie 53 VG 88 IE151011241754 (1316) **by Hartline Titanic-Et (HTI)**

Milk Kgs	BF%	PR%	BfKgs	PrKgs	SCC	Days	Lact	Calving Date
7562	3.56	3.21	269	243	68	305	1	01-03-07
9295	3.66	3.33	340	309	280	305	2	31-03-08
10815	4.09	3.15	442	341	127	305	3	30-09-09
6514	3.84	3.28	250	214	115	305	4	07-01-11
7782	3.70	3.17	288	246	79	275	5	01-02-12

4th Dam

Lisduff Leslie 29 ET EX 90 3E IE151007390048 (48) **by Roylane Jordan-Et (ROJ)**

Milk Kgs	BF%	PR%	BfKgs	PrKgs	SCC	Days	Lact	Calving Date
8210	3.43	3.12	282	256	60	305	1	19-11-04
9000	3.52	3.03	317	272	146	305	2	03-11-05
7887	3.62	3.19	286	251	80	305	3	12-01-07
7529	3.56	3.29	268	248	183	305	4	01-01-08
8023	3.63	3.06	291	246	149	305	5	26-11-08
8129	3.45	3.06	280	249	168	291	6	23-11-09
8285	3.68	3.19	305	265	147	305	7	27-10-10

5th Dam

Lisduff Leadman Leslie ET EX 90 3E 0108210893 **by Rothrock Tradition Leadman (RTO)**

Milk Kgs	BF%	PR%	BfKgs	PrKgs	SCC	Days	Lact	Calving Date
7841	3.47	3.39	272	266	85	305	1	21-02-94
7677	3.91	3.35	300	257	186	305	2	14-03-95
10436	3.83	3.37	400	352	194	305	3	18-06-96
10910	3.75	3.36	409	367	71	305	4	05-12-97
9468	3.91	3.49	370	330	1610	305	5	28-11-98
7858	3.72	3.35	292	263	211	305	6	21-10-99
9115	3.59	3.20	328	292	1655	305	7	30-12-00
5912	4.22	3.12	250	185	135	255	8	05-03-05

AI 13 January 20 *with female sexed semen to* **VH PRASER**

GENOTYPED - FULL PEDIGREE HO (100%) Female

LOT 30

Lisduff Dairybreiz 163 EBI €171

04-Oct-2018 **372224508785578 (5578)**

Sire Sire Verified (SNP)

Peak Mr. Grey (FR2226) €242 **by Coyne-Farms Jetset-Et (DQV000070801849)**

Dam

Lisduff Dairybreiz 95 VG 87 IE151011293549 (1742) **by Gran-J Oman Mccormick (GJM)**
€97

Milk Kgs	BF%	PR%	BfKgs	PrKgs	SCC	Days	Lact	Calving Date
7117	4.25	3.51	303	250	30	305	1	02-01-15
8202	5.08	3.48	417	286	113	305	2	21-08-16
7311	4.79	3.45	350	252	77	305	3	15-09-17
7498	4.50	3.43	337	257	80	256	4	04-10-18
8148	4.49	3.50	366	285	512	305	5	27-08-19

G Dam

Lisduff Dairybreiz 67 GP 84 IE151011252646 (1524) **by Ramos (RXO)**

Milk Kgs	BF%	PR%	BfKgs	PrKgs	SCC	Days	Lact	Calving Date
6991	3.99	3.39	279	237	34	305	1	17-10-11

3rd Dam

Lisduff Dairy Breiz 5 VG 89 RI09578741 (1062) **by Fatal (FAL)**

Milk Kgs	BF%	PR%	BfKgs	PrKgs	SCC	Days	Lact	Calving Date
7211	4.31	3.86	311	278	617	305	1	10-12-00
10242	4.26	3.71	436	380	89	305	2	16-12-01
8705	4.37	3.62	380	315	214	305	3	14-12-02
9996	4.39	3.63	439	363	189	305	4	27-03-04
10340	4.71	3.64	487	377	192	305	5	03-09-05
8583	4.38	3.86	376	331	1438	305	6	03-02-07
8691	4.46	3.80	387	330	346	305	7	24-02-09

4th Dam

Lisduff Dairy Breiz 2 ET EX 90 3E RI09106373 (972) **by Dombinator (DBI)**

Milk Kgs	BF%	PR%	BfKgs	PrKgs	SCC	Days	Lact	Calving Date
11577	3.77	3.38	436	392	69	305	2	09-10-99
12016	3.68	3.34	442	401	110	305	3	19-04-01
11378	3.63	3.21	413	366	143	305	4	25-11-02
10557	3.54	3.07	374	324	169	305	5	05-12-04
10173	3.77	3.18	383	324	184	305	6	12-03-06

5th Dam

Dairy Breiz EX 90 713588026831 **by Ruann Golden Nugget Klark (6501829881)**

Milk Kgs	BF%	PR%	BfKgs	PrKgs	SCC	Days	Lact	Calving Date
9323	3.68	3.08	343	287	0	305	1	01-02-91
11794	3.76	3.09	443	364	0	305	2	01-12-92

6th Dam

La-Poe B C Honesty EX 92 6511895858 **by Cal-Clark Board Chairman (6501723741)**

Milk Kgs	BF%	PR%	BfKgs	PrKgs	SCC	Days	Lact	Calving Date
8727	3.80	3.30	332	288	0	305	2	13-05-90

AI 13 January 20 *with female sexed semen to* **DENOVO 7921 ATRIUM**

GENOTYPED - FULL PEDIGREE HO (100%) Female

LOT 31

Lisduff Neottie 105 EBI €7

22-Mar-2018 **372224508765428 (5428)**

Sire Sire Verified (SNP)

Gen-I-Beq Lavaman (S1137) €159 **by Long-Langs Oman Oman Tv Tl Ty (S789)**

Dam Dam Verified (SNP)

Lisduff Neottie 80 VG 86 IE151011244286 (4286) €35 **by Cordes-Maid Stonewall-Et (S1163)**

Milk Kgs	BF%	PR%	BfKgs	PrKgs	SCC	Days	Lact	Calving Date
4699	4.22	3.48	198	164	48	257	1	22-03-18
8162	3.71	3.52	303	287	64	305	2	30-01-19

G Dam

Lisduff Neottie 53 GP 81 IE151011283639 (1791) **by (Ig) Ardnasalem Seven ET (AXN)**

Milk Kgs	BF%	PR%	BfKgs	PrKgs	SCC	Days	Lact	Calving Date
7773	4.00	3.59	311	279	18	305	1	22-08-15
8771	4.08	3.51	357	308	23	289	2	17-02-17
5186	3.93	3.25	204	169	81	171	3	06-02-18

3rd Dam

Lisduff Neottie 31 EX 91 4E IE151011282525 (1480) **by Erbacres Damion (ERI)**

Milk Kgs	BF%	PR%	BfKgs	PrKgs	SCC	Days	Lact	Calving Date
5979	4.15	3.45	248	206	41	305	1	06-01-11
10375	3.82	3.22	397	334	38	305	2	02-01-12
11793	3.64	3.27	429	386	44	305	3	08-02-13
10020	3.84	3.18	384	319	18	298	4	24-04-14
10190	3.54	3.17	361	323	26	305	5	15-04-15
11138	3.63	3.15	405	351	31	305	6	03-09-16
8253	4.15	3.10	342	256	154	215	7	28-10-17

4th Dam

Lisduff Neottie 11 ET EX 91 2E IE151007350102 **by Sikkema-Star Air Magna ET (SIG)**

Milk Kgs	BF%	PR%	BfKgs	PrKgs	SCC	Days	Lact	Calving Date
8994	4.67	3.33	420	300	60	305	1	07-03-06
9509	4.52	3.46	430	329	111	305	2	02-09-07
10750	4.55	3.49	489	375	127	305	3	06-10-08
10721	4.76	3.51	510	376	172	305	4	18-11-09

5th Dam

Lisduff Neottie EX 91 3E 718120008457 (1052) **by Etazon Lord Lily (EZY)**

Milk Kgs	BF%	PR%	BfKgs	PrKgs	SCC	Days	Lact	Calving Date
9018	4.08	3.46	368	312	40	305	1	11-08-00
10105	3.92	3.53	396	357	75	305	2	04-09-01
11794	4.41	3.30	520	390	143	305	4	21-11-03
11967	4.72	3.34	565	400	101	305	5	01-09-05

6th Dam

5757 Svg L GP 81 713295000757 **by Norrielake Cleitus Luke-Tw (NCL)**

AI 22 January 20 *with female sexed semen to* **VH PRASER**

GENOTYPED IHFA LLC - FULL PEDIGREE HO (100%) Female

LOT 32

Lisduff Sasha 247 EBI €37

06-Apr-2018 **372224508795447 (5447)**

Sire Sire Verified (SNP)

(Ig) Goldenfield Raphael ET (FR2028) €179 **by Co-Op Bosside Massey-Et (S1383)**

Dam Dam Verified (SNP)

Lisduff Sasha 146 GP 84 IE151011223402 (1771) €3 **by Ri-Val-Re Mr Sam Neon-Et (RIX)**

Milk Kgs	BF%	PR%	BfKgs	PrKgs	SCC	Days	Lact	Calving Date
7634	3.78	3.38	289	258	19	305	1	21-02-15
10040	4.27	3.43	429	344	35	305	2	26-02-16
7086	3.89	3.55	275	251	21	256	3	03-05-17
5823	4.24	3.45	247	201	31	269	4	06-04-18
8674	3.79	3.35	329	291	89	305	5	02-03-19

G Dam

Lisduff Sasha 112 VG 85 IE151011242777 (1562) **by Monamore Romero ET (RXR)**

Milk Kgs	BF%	PR%	BfKgs	PrKgs	SCC	Days	Lact	Calving Date
6353	4.08	3.18	259	202	28	305	1	10-02-12
7987	4.31	3.26	344	261	18	305	2	05-09-13

3rd Dam

Lisduff Sasha 37 GP 83 IE151011221331 (1225) **by Sildahl Bw Dutch Boy-Et (SBW)**

Milk Kgs	BF%	PR%	BfKgs	PrKgs	SCC	Days	Lact	Calving Date
9334	3.90	3.13	364	292	51	305	1	22-12-04
11489	4.02	3.06	462	351	55	305	2	12-02-06
9939	3.98	3.09	396	307	94	305	3	23-03-07
9728	3.69	3.09	359	301	142	305	4	28-04-08
10368	3.80	2.94	394	305	122	305	5	03-10-09

4th Dam

Lisduff Sasha 14 VG 88 RI09876983 (1129) **by Italie Mas (ITM)**

Milk Kgs	BF%	PR%	BfKgs	PrKgs	SCC	Days	Lact	Calving Date
12573	3.87	3.23	486	406	45	305	1	28-08-02
13538	4.23	3.20	572	434	88	305	2	06-09-03

5th Dam

Lisduff Sasha 4 ET VG 87 RI09311059 (1032) **by Etazon Lord Lily (EZY)**

Milk Kgs	BF%	PR%	BfKgs	PrKgs	SCC	Days	Lact	Calving Date
12976	4.66	3.33	604	432	74	305	1	03-12-99
15090	4.79	3.16	724	476	107	305	3	30-10-01
11821	4.97	3.08	588	365	587	305	4	02-12-03

6th Dam

Lisduff Sasha VG 88 RI08853838 **by Besne Buck (BBF)**

Milk Kgs	BF%	PR%	BfKgs	PrKgs	SCC	Days	Lact	Calving Date
11088	3.95	3.44	438	382	75	305	1	19-12-97
12256	4.52	3.39	554	415	154	305	2	22-01-99
9374	4.01	3.21	376	301	205	305	3	27-11-00

AI 20 January 20 *with female sexed semen to* **DENOVO 7921 ATRIUM**

GENOTYPED - FULL PEDIGREE HO (100%) Female

LOT 33

Lisduff Lenora 107 EBI €195

19-Oct-2018 **372224508725597 (5597)**

Sire Sire Verified (SNP)

De-Su Toronto 13212-Et (FR4403) €223 **by S-S-I Partyrock Profit-Et (ELI003014334961)**

Dam

Lisduff Lenora 46 GP 80 IE151011224012 (4012) €102 by Guarini (GZG)

Milk Kgs	BF%	PR%	BfKgs	PrKgs	SCC	Days	Lact	Calving Date
6324	3.94	3.33	249	210	20	305	1	09-09-16
6982	4.29	3.27	300	228	27	305	2	04-10-17
7077	3.71	3.40	263	241	61	292	3	19-10-18
8540	3.67	3.44	314	293	37	305	4	02-09-19

G Dam

Lisduff Lenora 27 G 75 IE151011263249 (3249) by Huddlestone Spooky P1 (OOK)

Milk Kgs	BF%	PR%	BfKgs	PrKgs	SCC	Days	Lact	Calving Date
6588	4.44	3.58	292	236	44	305	1	21-09-14

3rd Dam

Lisduff Lenora 16 ET EX 90 3E IE151011252712 by O-Bee Manfred Justice Et Tv Tl (OJI)

Milk Kgs	BF%	PR%	BfKgs	PrKgs	SCC	Days	Lact	Calving Date
7519	3.67	3.30	276	248	18	305	1	09-09-11
7041	4.13	3.38	291	238	31	305	2	19-08-12
9349	4.18	3.38	391	316	27	305	3	03-04-14
9925	3.93	3.37	390	334	47	305	4	31-03-15
9813	3.60	3.39	353	333	30	305	5	25-04-16
8945	4.00	3.38	358	303	49	276	6	13-04-17
10060	3.90	3.49	393	352	34	305	7	03-02-18
10424	3.45	3.39	360	353	40	305	8	15-02-19

4th Dam

Lisduff Lenora 6 EX 91 4E 0100240876 (1183) by Jocko Besne (JKB)

Milk Kgs	BF%	PR%	BfKgs	PrKgs	SCC	Days	Lact	Calving Date
9577	3.94	3.36	378	322	121	305	1	29-10-03
7913	4.35	4.11	345	325	214	305	2	08-11-04
13220	4.45	3.47	588	459	93	305	3	26-10-05
11252	4.33	3.61	487	406	55	305	4	10-02-07
10893	4.21	3.75	458	409	178	305	5	04-03-08
11496	3.98	3.50	457	402	98	305	6	20-11-09

5th Dam

Lisduff Lenora 3 EX 91 5E RI09757396 (1094) by Hairy Breiz (HRZ)

Milk Kgs	BF%	PR%	BfKgs	PrKgs	SCC	Days	Lact	Calving Date
9317	3.92	3.38	365	315	109	305	1	01-09-01
10364	4.17	3.39	432	351	63	305	2	08-09-02
9585	4.27	3.28	410	315	136	267	3	29-09-03
9927	4.02	3.42	399	340	156	305	4	27-08-04
9458	4.16	3.45	393	327	185	305	5	16-09-05
10323	4.19	3.32	433	343	450	305	6	25-10-06
9986	4.03	3.36	403	335	365	305	7	08-10-08
5295	4.42	3.39	234	180	826	157	8	01-10-10

AI 22 January 20 *with female sexed semen to* **DELTA BUILDER P**

GENOTYPED - FULL PEDIGREE HO (100%) Female

LOT 34

Lisduff Zandra 46 EBI €131

02-Oct-2018 **372224508765576 (5576)**

Sire Sire Verified (SNP)

De-Su Toronto 13212-Et (FR4403) €223 **by S-S-I Partyrock Profit-Et (ELI003014334961)**

Dam

Lisduff Zandra 10 VG 86 IE151011243610 (1724) €59 **by Danillo (S1169)**

Milk Kgs	BF%	PR%	BfKgs	PrKgs	SCC	Days	Lact	Calving Date
8033	3.79	3.30	305	265	49	305	1	12-01-15
10247	4.17	3.22	427	330	29	305	2	28-01-16
8838	4.56	3.39	403	300	28	305	3	03-04-17
11339	3.54	3.22	402	365	137	305	4	02-10-18
8573	4.66	3.30	400	283	539	305	5	01-10-19 (proj)

G Dam

Lisduff Pronto Zondra EX 90 IE151011282558 (1489) **by Windy-Knoll-View Pronto-Et (DQV000132815961)**

Milk Kgs	BF%	PR%	BfKgs	PrKgs	SCC	Days	Lact	Calving Date
7896	3.59	3.10	283	245	54	305	1	04-01-11
8043	3.24	2.92	260	235	31	305	2	26-01-12
9290	3.95	3.32	367	309	96	305	3	22-01-13
9777	3.49	3.05	342	298	96	305	4	06-01-14
10969	3.74	3.05	410	335	66	305	5	01-01-15

3rd Dam

Morsan Durham Zindra VG 87 647611289 **by Regancrest Elton Durham-Et (DQV000002250783)**

Milk Kgs	BF%	PR%	BfKgs	PrKgs	SCC	Days	Lact	Calving Date
13429	3.70	3.10	497	416		305	1	18-08-07

4th Dam

Ocean-View Eland Zindra-Et EX 90 65131566761 **by Four-Of-A-Kind Eland-Et (DQV000017002605)**

Milk Kgs	BF%	PR%	BfKgs	PrKgs	SCC	Days	Lact	Calving Date
10732	4.50	3.40	483	365		305	1	31-03-03
11494	4.50	3.30	517	379		305	2	30-03-04

5th Dam

Ocean-View Mandel Zandra Pi EX 95 6515982323 **by Lutz-Meadows E Mandel-Et (6502119526)**

Milk Kgs	BF%	PR%	BfKgs	PrKgs	SCC	Days	Lact	Calving Date
10182	4.50	3.30	458	336		305	1	01-11-96
14651	4.10	3.40	601	498		305	2	01-11-97
14021	4.30	3.40	603	477		305	3	01-11-98
10183	4.50	3.10	458	316		305	7	04-06-05
14651	4.10	3.20	601	469		305	8	01-03-06 (proj)
14021	4.30	3.40	603	477		305	9	01-06-07

6th Dam

Moore Farms Sexy Zandra EX 92 DQU00014787912 **by Ocean-View Sexation (DSH000001672151)**

Milk Kgs	BF%	PR%	BfKgs	PrKgs	SCC	Days	Lact	Calving Date
11873	3.70	3.30	439	392		305	1	23-11-94
13741	3.60	3.30	495	453		305	3	06-06-97
12268	3.70	3.30	454	405		305	4	28-09-98
12764	3.60	3.30	460	421		305	5	09-04-00

AI 31 January 20 *with female sexed semen to* **VH PRASER**

GENOTYPED - FULL PEDIGREE HO (100%) Female

LOT 35

Lisduff Impala 57 EBI €210

21-Sep-2018 **372224508735565 (5565)**

Sire Sire Verified (SNP)

Wintersell Titan ET (FR4341) €154 **by River-Bridge Co-Op Troy-Et (S2288)**

Dam

Lisduff Impala 31 VG 86 IE151011273522 (1701) €3 **by Gomez Lee (GMZ)**

Milk Kgs	BF%	PR%	BfKgs	PrKgs	SCC	Days	Lact	Calving Date
7629	4.36	3.28	333	250	30	305	1	03-11-14
5752	5.18	3.38	298	194	30	269	2	25-11-15
8486	4.42	3.40	375	289	17	305	3	29-10-16
7510	4.91	3.22	369	242	34	259	4	09-10-17
9402	4.52	3.31	425	311	45	305	5	21-09-18

G Dam

Lisduff Impala 12 VG 88 IE151011272284 (1458) **by Erbacres Damion (ERI)**

Milk Kgs	BF%	PR%	BfKgs	PrKgs	SCC	Days	Lact	Calving Date
8080	4.67	3.33	378	269	65	305	1	18-02-10
8956	4.44	3.24	398	290	31	305	2	19-07-11
9992	4.53	3.15	453	315	26	305	3	25-09-12

3rd Dam

Lisduff Impala 8 VG 88 IE151011251805 (1331) **by Hartline Titanic-Et (HTI)**

Milk Kgs	BF%	PR%	BfKgs	PrKgs	SCC	Days	Lact	Calving Date
9214	4.54	3.46	419	319	60	305	1	03-09-07
10801	4.62	3.39	499	366	115	305	2	03-11-08
9857	4.45	3.43	439	338	104	305	3	26-01-10
7776	4.09	3.23	318	251	42	251	4	27-01-11

4th Dam

Lisduff Impala 6 ET G 79 IE151007370062 (1233) **by Summershade Inquirer ET (SIQ)**

Milk Kgs	BF%	PR%	BfKgs	PrKgs	SCC	Days	Lact	Calving Date
6335	5.23	3.72	331	236	248	305	1	14-02-05
6498	5.47	3.56	355	232	175	305	2	14-02-06

5th Dam

Lisduff Impala ET EX 90 0108886917 **by A Ronnybrook Prelude ET (ARP)**

Milk Kgs	BF%	PR%	BfKgs	PrKgs	SCC	Days	Lact	Calving Date
8227	5.11	3.46	420	285	174	305	1	12-09-97
10335	5.20	3.49	537	361	83	305	2	06-11-98
7161	4.99	3.85	357	276	191	305	3	13-12-99
9343	5.54	3.44	518	321	185	305	4	26-03-01 (proj)

6th Dam

Elkendale Cleitus Impala ET VG 87 6513424961 **by Bis-May Tradition Cleitus (BTU)**

Milk Kgs	BF%	PR%	BfKgs	PrKgs	SCC	Days	Lact	Calving Date
12406	3.90	3.30	484	409	0	305	2	20-05-96

AI 04 February 20 *with female sexed semen to* **VH PRASER**

GENOTYPED - FULL PEDIGREE HO (100%) Female

LOT 36

Lisduff Leslie 346 EBI €155

19-Sep-2018 **372224508775560 (5560)**

Sire Sire Verified (SNP)

Wintersell Titan ET (FR4341) €154 **by River-Bridge Co-Op Troy-Et (S2288)**

Dam

Lisduff Leslie 190 VG 86 IE151011264032 (4032) €9 **by Vh Anderstrup Massey Miracle (VHM)**

Milk Kgs	BF%	PR%	BfKgs	PrKgs	SCC	Days	Lact	Calving Date
6525	4.32	3.47	282	226	111	305	1	25-01-17
8826	3.89	3.46	344	305	18	271	2	19-09-18
9578	4.50	3.51	431	336	47	305	3	28-08-19

G Dam

Lisduff Leslie 89 EX 92 4E IE151011262572 (1513) **by Erbacres Damion (ERI)**

Milk Kgs	BF%	PR%	BfKgs	PrKgs	SCC	Days	Lact	Calving Date
5901	3.37	3.19	199	188	72	305	1	21-03-11
7387	3.39	3.43	250	253	101	305	2	12-02-12
8356	3.10	3.19	259	267	274	305	3	18-08-13
7944	3.62	3.23	287	257	558	305	4	14-10-14
7086	3.42	3.07	243	218	191	305	5	10-11-15
7523	3.52	2.92	265	219	212	305	6	19-08-17

3rd Dam

Lisduff Leslie 55 EX 90 IE151011221785 (1334) **by Shoremar James (SJM)**

Milk Kgs	BF%	PR%	BfKgs	PrKgs	SCC	Days	Lact	Calving Date
10118	4.07	3.46	412	350	41	305	1	26-10-07
10550	3.54	3.50	373	369	128	305	2	01-12-08
10546	3.68	3.49	388	368	108	305	3	27-11-09

4th Dam

Lisduff Leslie 3 ET EX 92 2E 0108853832 **by Besne Buck (BBF)**

Milk Kgs	BF%	PR%	BfKgs	PrKgs	SCC	Days	Lact	Calving Date
9226	4.49	3.31	414	305	52	305	1	01-05-98
11601	4.29	3.33	498	386	62	305	2	23-10-99
10155	4.11	3.15	417	320	106	305	4	16-11-02
9089	4.26	3.11	387	282	166	297	5	15-01-04
8553	4.18	3.26	358	279	192	305	6	17-01-05
3027	4.10	3.66	124	111	640	294	7	24-01-06

5th Dam

Lisduff Leadman Leslie ET EX 90 3E 0108210893 **by Rothrock Tradition Leadman (RTO)**

Milk Kgs	BF%	PR%	BfKgs	PrKgs	SCC	Days	Lact	Calving Date
7841	3.47	3.39	272	266	85	305	1	21-02-94
7677	3.91	3.35	300	257	186	305	2	14-03-95
10436	3.83	3.37	400	352	194	305	3	18-06-96
10910	3.75	3.36	409	367	71	305	4	05-12-97
9468	3.91	3.49	370	330	1610	305	5	28-11-98
7858	3.72	3.35	292	263	211	305	6	21-10-99
9115	3.59	3.20	328	292	1655	305	7	30-12-00
5912	4.22	3.12	250	185	135	255	8	05-03-05

6th Dam

Pencol Chairman Leslie VG 86 6511407464 **by Cal-Clark Board Chairman (6501723741)**

AI 20 January 20 *with female sexed semen to* **DELTA BUILDER P**

GENOTYPED - FULL PEDIGREE HO (100%) Female

LOT 37

Lisduff Dairybreiz 160 EBI €182

08-Sep-2018 **372224508765535 (5535)**

Sire Sire Verified (SNP)

Rzh Pinterault (FR4345) €228 **by De-Su Penley 11839-Et (DQV000071813425)**

Dam Dam Verified (SNP)

Lisduff Dairybreiz 88 GP 83 IE151011253388 (1694) **by Gomez Lee (GMZ)**
€36

Milk Kgs	BF%	PR%	BfKgs	PrKgs	SCC	Days	Lact	Calving Date
8411	4.25	3.46	358	291	24	305	1	27-09-14
8767	4.24	3.37	371	295	17	305	2	18-04-16
8916	4.74	3.60	423	321	28	305	3	29-04-17
9241	4.79	3.50	443	324	25	305	4	08-09-18
6897	4.22	3.75	291	258	16	273	5	05-09-19

G Dam

Lisduff Dairy Breiz 34 VG 88 IE151011271501 (1501) **by Oliva Lausan Crew Et Tv Tl (OVW)**

Milk Kgs	BF%	PR%	BfKgs	PrKgs	SCC	Days	Lact	Calving Date
7866	4.09	3.15	322	248	38	305	1	04-03-06
9405	3.74	3.08	352	290	79	305	2	12-03-07
11280	4.16	3.11	469	351	62	305	3	06-09-08
11602	4.02	3.12	466	362	64	305	4	20-11-09
6510	4.04	3.43	263	224	524	305	5	24-11-10
9395	3.97	3.04	373	286	75	305	6	31-01-12
8781	3.76	2.97	331	261	56	305	7	24-03-13

3rd Dam

Lisduff Dairy Breiz 10 EX 90 0109846518 (1126) **by Italie Mas (ITM)**

Milk Kgs	BF%	PR%	BfKgs	PrKgs	SCC	Days	Lact	Calving Date
7876	4.10	3.55	323	280	73	305	1	15-07-02
10494	4.03	3.35	423	351	333	305	2	10-08-03
12105	4.03	3.15	488	382	706	305	3	26-12-04
13405	3.91	3.10	525	416	252	305	4	19-02-06
7420	4.10	3.07	304	228	196	228	5	05-04-08

4th Dam

Lisduff Dairy Breiz 2 ET EX 90 3E RI09106373 (972) **by Dombinator (DBI)**

Milk Kgs	BF%	PR%	BfKgs	PrKgs	SCC	Days	Lact	Calving Date
11577	3.77	3.38	436	392	69	305	2	09-10-99
12016	3.68	3.34	442	401	110	305	3	19-04-01
11378	3.63	3.21	413	366	143	305	4	25-11-02
10557	3.54	3.07	374	324	169	305	5	05-12-04
10173	3.77	3.18	383	324	184	305	6	12-03-06

5th Dam

Dairy Breiz EX 90 713588026831 **by Ruann Golden Nugget Klark (6501829881)**

Milk Kgs	BF%	PR%	BfKgs	PrKgs	SCC	Days	Lact	Calving Date
9323	3.68	3.08	343	287	0	305	1	01-02-91
11794	3.76	3.09	443	364	0	305	2	01-12-92

6th Dam

La-Poe B C Honesty EX 92 6511895858 **by Cal-Clark Board Chairman (6501723741)**

AI 20 April 20 *with female sexed semen to* **CLAYNOOK CASPER**

GENOTYPED - FULL PEDIGREE HO (100%) Female

LOT 38

Lisduff Dellia 33 EBI €121

06-Oct-2018 **372224508735581 (5581)**

Sire Sire Verified (SNP)

De-Su Toronto 13212-Et (FR4403) €223 **by S-S-I Partyrock Profit-Et (ELI003014334961)**

Dam

Lisduff Dellia 13 ET VG 88 IE151011264131 (4131) **by Cordes-Maid Stonewall-Et (S1163)**
€26

Milk Kgs	BF%	PR%	BfKgs	PrKgs	SCC	Days	Lact	Calving Date
6701	4.06	3.20	272	215	23	305	1	01-03-17
9490	4.39	3.33	416	316	21	305	2	06-10-18
10759	3.85	3.30	414	355	26	305	3	27-10-19

G Dam

Lisduff Pronto Dellia ET EX 92 4E IE151011232553 **by Windy-Knoll-View Pronto-Et (DQV000132815961)**

Milk Kgs	BF%	PR%	BfKgs	PrKgs	SCC	Days	Lact	Calving Date
7778	3.39	3.22	264	251	77	305	1	30-01-11
8161	3.48	3.20	284	261	34	305	2	11-02-12
7873	3.69	3.46	291	273	130	305	3	16-04-13
8954	3.73	3.21	334	288	47	275	4	24-03-15
9152	3.69	3.28	337	300	63	305	5	05-03-16
10379	3.69	2.94	383	306	47	305	6	21-10-17

3rd Dam

Wilcoxview Dbl Dellia-Et VG 87 65132491686 **by Regancrest Elton Durham-Et (DQV000002250783)**

Milk Kgs	BF%	PR%	BfKgs	PrKgs	SCC	Days	Lact	Calving Date
7974	2.70	3.70	215	295		305	1	01-02-04
11686	3.10	3.50	362	409		305	2	01-02-05

4th Dam

Regancrest Durene-Et EX 91 65121216692 **by Marcrest Encore *Tl (DQV00002048702)**

Milk Kgs	BF%	PR%	BfKgs	PrKgs	SCC	Days	Lact	Calving Date
9834	3.70	3.60	364	354		305	1	01-11-99
12324	3.90	3.70	481	456		305	2	31-10-00

5th Dam

Snow-N Denises Dellia EX 95 6512895802 **by Walkway Chief Mark (WEK)**

Milk Kgs	BF%	PR%	BfKgs	PrKgs	SCC	Days	Lact	Calving Date
9330	3.60	3.40	336	317		305	1	01-01-89
12224	3.60	3.20	440	391		305	2	01-01-90
13685	4.10	3.10	561	424		305	3	01-01-92

6th Dam

Snow-N Dorys Denise EX 90 6511768236 **by Carlin-M Ivanhoe Bell (DQV00001667366)**

Milk Kgs	BF%	PR%	BfKgs	PrKgs	SCC	Days	Lact	Calving Date
7384	3.70	3.10	273	229	0	283	1	31-01-87
11675	3.30	3.10	385	362	0	305	2	01-01-88
11997	3.60	3.10	432	372	0	305	3	30-01-89
13145	3.80	3.10	500	407	0	305	4	27-09-90

AI 19 May 20 *with female sexed semen to* **VH PRASER**

GENOTYPED - FULL PEDIGREE HO (100%) Female

LOT 39

Lisduff Constance 65 EBI €219

02-Nov-2018 **372224508785603 (5603)**

Sire Sire Verified (SNP)

De-Su Toronto 13212-Et (FR4403) €223 **by S-S-I Partyrock Profit-Et (ELI003014334961)**

Dam Dam Verified (SNP)

Lisduff Constance 44 EX 90 3E IE151011232702 (1533) €179 **by Ramos (RXO)**

Milk Kgs	BF%	PR%	BfKgs	PrKgs	SCC	Days	Lact	Calving Date
7002	3.88	3.40	271	238	29	305	1	05-12-11
8315	4.08	3.41	339	283	27	302	2	23-02-13
10037	3.94	3.47	395	348	76	305	3	18-02-14
9446	4.09	3.40	386	321	47	305	4	25-03-15
7954	3.81	3.42	303	272	56	305	5	08-05-16
8475	4.08	3.62	346	307	299	305	6	02-09-17
11880	4.31	3.40	512	404	91	305	7	02-11-18
9709	3.94	3.55	383	345	49	305	8	31-01-20 (proj)

G Dam

Lisduff Constance43 EX 90 5E IE151011242232 **by Lisduff Manfred ET (LDU)**

Milk Kgs	BF%	PR%	BfKgs	PrKgs	SCC	Days	Lact	Calving Date
10069	3.51	3.30	353	332	67	305	1	01-09-09
10636	3.52	3.44	375	366	31	305	2	12-08-10
9447	3.62	3.54	342	335	33	305	3	27-09-11
11030	3.41	3.10	376	342	28	304	4	17-10-12
11777	3.55	3.18	418	375	38	305	5	02-09-13
10825	3.47	3.19	376	346	26	305	6	01-11-14
8282	3.46	3.21	286	266	200	305	7	18-02-16
11287	3.59	3.00	405	339	30	305	8	06-11-17

3rd Dam

Lisduff Constance 29 VG 86 IE151011241259 (1215) **by Jocko Besne (JKB)**

Milk Kgs	BF%	PR%	BfKgs	PrKgs	SCC	Days	Lact	Calving Date
10362	3.89	3.05	403	316	105	305	1	19-09-04
10333	4.38	3.13	452	323	218	305	2	07-02-07

4th Dam

Lisduff Constance 23 GP 84 RI09730446 (1086) **by Eastland Cash (ELC)**

Milk Kgs	BF%	PR%	BfKgs	PrKgs	SCC	Days	Lact	Calving Date
8816	4.10	3.28	362	289	104	305	1	03-03-01
9705	4.29	3.47	416	337	116	305	2	16-02-02
9260	4.67	3.35	433	310	347	305	3	06-05-03
10020	4.25	3.11	426	311	420	305	4	02-05-04
4874	4.51	3.22	220	157	186	222	5	22-04-05

5th Dam

Lisduff Constance 9 EX 90 2E 0108626785 **by Mapel Wood Ideal (MID)**

Milk Kgs	BF%	PR%	BfKgs	PrKgs	SCC	Days	Lact	Calving Date
8520	3.65	3.24	311	276	121	305	1	23-09-96
9955	4.38	3.22	436	320	225	305	2	29-09-97

6th Dam

Lisduff Constance 5 GP 82 RI8044543 (702) **by Paltzer Sexation Bert (PSB)**

AI 16 April 20 *with female sexed semen to* **CLAYNOOK CASPER**

GENOTYPED - FULL PEDIGREE HO (97%),FR (3%) Female

LOT 40

Lisduff Mary 244 EBI €170

08-Jan-2019 **372224508745616 (5616)**

Sire Sire Verified (SNP)

Claynook Casper-Et (FR4416) €260 **by Cookiecutter Hang-Time-Et (FR2345)**

Dam Dam Verified (SNP)

Lisduff Mary 180 GP 82 IE151011294720 (4720) €205 by Clochrua Randy Levi (FR2232)

Milk Kgs	BF%	PR%	BfKgs	PrKgs	SCC	Days	Lact	Calving Date
6518	5.05	3.82	329	249	42	305	1	08-01-19
6682	4.62	4.16	309	278	34	305	2	06-02-20 (proj)

G Dam

Lisduff Mary 58 ET EX 91 2E IE151011282905 (1581) by Crockett-Acres Eight-Et (CGH)

Milk Kgs	BF%	PR%	BfKgs	PrKgs	SCC	Days	Lact	Calving Date
7798	4.47	3.69	349	288	31	305	1	18-08-12
9010	4.99	3.86	450	348	43	305	2	15-08-13
8193	4.61	3.71	377	304	29	259	3	17-10-14
9547	4.58	3.57	437	341	103	305	4	03-10-15
10492	4.44	3.56	466	373	574	305	5	13-11-16

3rd Dam

Lisduff Mary 24 EX 90 2E IE151011231588 (1262) by Nouvel (NVL)

Milk Kgs	BF%	PR%	BfKgs	PrKgs	SCC	Days	Lact	Calving Date
8250	5.05	3.60	417	297	92	285	1	02-01-06
8469	5.23	3.86	443	327	60	305	2	28-11-06
9084	5.40	3.86	491	351	82	305	3	09-01-08
9869	5.71	3.79	563	374	76	305	4	21-03-09
9532	5.19	3.90	495	372	61	305	5	27-08-10
8453	5.24	3.60	443	304	94	305	6	07-10-11

4th Dam

Lisduff Mary 16 EX 92 5E RI09730466 (1079) by Eastland Cash (ELC)

Milk Kgs	BF%	PR%	BfKgs	PrKgs	SCC	Days	Lact	Calving Date
8253	4.15	3.52	342	290	51	305	1	12-02-01
9723	4.39	3.52	427	342	94	305	2	01-04-02
10231	4.82	3.43	494	351	119	305	3	08-12-03
10509	4.35	3.52	457	370	861	305	4	10-01-05
12413	4.74	3.31	588	411	773	305	5	22-04-06
10464	4.81	3.47	503	363	620	305	6	10-10-07
10226	4.25	3.49	434	357	133	305	7	07-03-09
10523	4.51	3.59	475	378	233	305	8	22-03-10
7682	4.35	3.34	335	257	50	305	9	12-09-11

5th Dam

Lisduff Mary 5 ET GP 84 0108853835 (929) by Besne Buck (BBF)

Milk Kgs	BF%	PR%	BfKgs	PrKgs	SCC	Days	Lact	Calving Date
8795	4.68	3.45	412	303	370	305	1	01-01-98
8953	4.62	3.59	414	321	73	290	2	02-01-99
10034	4.73	3.49	475	350	66	305	3	01-01-00
8793	4.51	3.44	396	302	82	298	4	23-03-01
9524	4.77	3.30	455	314	118	305	6	07-02-03

AI 13 May 20 *with female sexed semen to* **SSI MODESTY MAGICTOUCH**

GENOTYPED - FULL PEDIGREE HO (100%) Female

LOT 41

Lisduff Impala 58 EBI €194 10-Jan-2019 **372224508795620 (5620)**

Sire Sire Verified (SNP)

De-Su Toronto 13212-Et (FR4403) €223 **by S-S-I Partyrock Profit-Et (ELI003014334961)**

Dam Dam Verified (SNP)

Lisduff Impala 45 GP 84 IE151011214465 (4465) €115 by Cookiecutter Petron Halogen (S1659)

Milk Kgs	BF%	PR%	BfKgs	PrKgs	SCC	Days	Lact	Calving Date
5894	3.91	3.23	231	190	51	299	1	20-01-18
9281	3.60	3.27	334	303	62	305	2	10-01-19
9289	3.67	3.30	341	306	57	305	3	21-03-20 (proj)

G Dam

Lisduff Impala 27 VG 86 IE151011233411 (1731) by Regan-Alh Dragon-Et (S902)

Milk Kgs	BF%	PR%	BfKgs	PrKgs	SCC	Days	Lact	Calving Date
7904	3.84	3.41	303	270	29	305	1	12-01-15
10410	3.72	3.35	387	348	31	304	2	03-02-16
10625	3.87	3.26	411	346	29	305	3	18-02-17
8709	3.47	3.27	302	285	36	271	4	22-02-18

3rd Dam

Lisduff Impala 11 ET VG 86 IE151011242224 (1425) by Picston Shottle (PNH)

Milk Kgs	BF%	PR%	BfKgs	PrKgs	SCC	Days	Lact	Calving Date
9451	3.85	3.14	364	297	51	305	1	02-09-09
9377	3.90	3.14	366	294	57	305	2	11-12-10
9030	3.77	3.09	340	279	71	305	3	23-02-12
10914	3.88	3.09	424	338	60	305	4	09-02-13

4th Dam

Lisduff Impala 8 VG 88 IE151011251805 (1331) by Hartline Titanic-Et (HTI)

Milk Kgs	BF%	PR%	BfKgs	PrKgs	SCC	Days	Lact	Calving Date
9214	4.54	3.46	419	319	60	305	1	03-09-07
10801	4.62	3.39	499	366	115	305	2	03-11-08
9857	4.45	3.43	439	338	104	305	3	26-01-10
7776	4.09	3.23	318	251	42	251	4	27-01-11

5th Dam

Lisduff Impala 6 ET G 79 IE151007370062 (1233) by Summershade Inquirer ET (SIQ)

Milk Kgs	BF%	PR%	BfKgs	PrKgs	SCC	Days	Lact	Calving Date
6335	5.23	3.72	331	236	248	305	1	14-02-05
6498	5.47	3.56	355	232	175	305	2	14-02-06

6th Dam

Lisduff Impala ET EX 90 0108886917 by A Ronnybrook Prelude ET (ARP)

Milk Kgs	BF%	PR%	BfKgs	PrKgs	SCC	Days	Lact	Calving Date
8227	5.11	3.46	420	285	174	305	1	12-09-97
10335	5.20	3.49	537	361	83	305	2	06-11-98
7161	4.99	3.85	357	276	191	305	3	13-12-99
9343	5.54	3.44	518	321	185	305	4	26-03-01 (proj)

AI 24 April 20 *with female sexed semen to* **WESTCOAST PERSEUS**

GENOTYPED - FULL PEDIGREE HO (100%) Female

LOT 42

Lisduff Sasha 255 EBI €223 15-Jan-2019 **372224508715638 (5638)**

Sire Sire Verified (SNP)

Westcoast Perseus (FR4187) €246 **by Sandy-Valley-I Penmanship (FR2262)**

Dam

Lisduff Sasha 167 GP 83 IE151011223864 (3864) €96 **by Morningview Levi (MWL)**

Milk Kgs	BF%	PR%	BfKgs	PrKgs	SCC	Days	Lact	Calving Date
6457	3.99	3.50	258	226	26	278	1	29-02-16
9205	4.07	3.62	374	333	24	305	2	27-01-17
8486	4.14	3.65	352	310	40	265	3	27-02-18
10101	3.95	3.64	399	368	144	305	4	15-01-19
10166	4.28	3.54	435	360	21	305	5	14-03-20 (proj)

G Dam

Lisduff Sasha 77 EX 90 3E IE151011251961 (1391) **by Lancelot (LCX)**

Milk Kgs	BF%	PR%	BfKgs	PrKgs	SCC	Days	Lact	Calving Date
8962	3.95	3.44	354	308	362	305	1	06-04-09
9949	4.15	3.52	413	350	42	305	2	03-05-10
8468	4.15	3.36	351	285	37	305	3	15-08-11
8903	4.10	3.21	365	286	104	305	4	29-09-12
10000	3.93	3.23	393	323	131	305	5	23-01-14
8769	3.97	3.19	348	279	27	305	6	13-10-15

3rd Dam

Lisduff Sasha 50 EX 90 2E IE151011221587 (1264) **by Calbrett-I H H Champion (CMZ)**

Milk Kgs	BF%	PR%	BfKgs	PrKgs	SCC	Days	Lact	Calving Date
9335	3.80	2.93	354	273	74	305	1	04-01-06
10158	3.59	3.17	365	322	236	305	2	07-02-07
10570	4.06	3.21	429	339	174	305	3	27-08-08
10870	4.14	3.31	450	360	317	305	4	02-09-09
10970	4.24	3.32	465	364	209	305	5	01-09-10
10081	3.73	3.10	376	313	150	305	6	18-11-11

4th Dam

Lisduff Sasha 12 ET VG 85 RI09757400 (1089) **by Hairy Breiz (HRZ)**

Milk Kgs	BF%	PR%	BfKgs	PrKgs	SCC	Days	Lact	Calving Date
10156	3.30	3.32	335	337	66	305	1	06-08-01
9126	3.72	3.28	340	299	824	305	2	29-09-02
9749	3.74	3.19	365	311	1440	305	3	07-12-03
7262	3.79	3.33	275	242	1221	305	4	15-01-05
7148	3.83	3.19	274	228	1492	275	5	20-11-06

5th Dam

Cherry Crest Bio Sasha EX 94 3E 6405670290 (818) **by A Carnation Bionic ET (APX000000390144)**

Milk Kgs	BF%	PR%	BfKgs	PrKgs	SCC	Days	Lact	Calving Date
11419	3.71	3.24	424	370	71	305	1	12-02-95
14549	4.38	3.33	637	484	127	305	2	27-06-96
13622	4.03	3.22	549	439	166	305	3	12-05-98
13082	4.39	3.20	574	419	609	305	4	01-02-00

6th Dam

Gillette Cleitus Sakie VG 645035878 **by Bis-May Tradition Cleitus (BTU)**

AI 18 April 20 *with female sexed semen to* **FLY-HIGHER MOD CADE**

GENOTYPED - FULL PEDIGREE HO (97%),FR (3%) Female

LOT 43

Lisduff Mary 251 EBI €154

15-Jan-2019 **372224508795637 (5637)**

Sire Sire Verified (SNP)

Westcoast Perseus (FR4187) €246 **by Sandy-Valley-I Penmanship (FR2262)**

Dam

Lisduff Mary 94 VG 86 IE151011283564 (1728) €140 **by Coolnasoon Fairgalt 2 (NFT)**

Milk Kgs	BF%	PR%	BfKgs	PrKgs	SCC	Days	Lact	Calving Date
7227	3.83	3.47	277	251	30	305	1	05-01-15
9917	3.99	3.42	395	339	48	305	2	24-01-16
7554	3.84	3.49	290	264	74	237	3	10-04-17
9513	4.21	3.31	400	315	22	281	4	11-02-18
10096	3.78	3.57	382	360	179	305	5	15-01-19
10574	3.58	3.37	379	357	27	305	6	26-02-20 (proj)

G Dam

Lisduff Mary 56 ET VG 86 IE151011242892 (1596) **by O-Bee Manfred Justice Et Tv Tl (OJI)**

Milk Kgs	BF%	PR%	BfKgs	PrKgs	SCC	Days	Lact	Calving Date
8528	4.08	3.08	348	263	43	305	1	29-11-12
11815	4.02	3.11	476	368	63	305	2	04-01-14
10501	4.04	3.14	424	330	62	305	3	20-02-15
7513	4.29	3.26	322	245	270	305	4	25-03-16

3rd Dam

Lisduff Mary 16 EX 92 5E RI09730466 (1079) **by Eastland Cash (ELC)**

Milk Kgs	BF%	PR%	BfKgs	PrKgs	SCC	Days	Lact	Calving Date
8253	4.15	3.52	342	290	51	305	1	12-02-01
9723	4.39	3.52	427	342	94	305	2	01-04-02
10231	4.82	3.43	494	351	119	305	3	08-12-03
10509	4.35	3.52	457	370	861	305	4	10-01-05
12413	4.74	3.31	588	411	773	305	5	22-04-06
10464	4.81	3.47	503	363	620	305	6	10-10-07
10226	4.25	3.49	434	357	133	305	7	07-03-09
10523	4.51	3.59	475	378	233	305	8	22-03-10
7682	4.35	3.34	335	257	50	305	9	12-09-11

4th Dam

Lisduff Mary 5 ET GP 84 0108853835 (929) **by Besne Buck (BBF)**

Milk Kgs	BF%	PR%	BfKgs	PrKgs	SCC	Days	Lact	Calving Date
8795	4.68	3.45	412	303	370	305	1	01-01-98
8953	4.62	3.59	414	321	73	290	2	02-01-99
10034	4.73	3.49	475	350	66	305	3	01-01-00
8793	4.51	3.44	396	302	82	298	4	23-03-01
9524	4.77	3.30	455	314	118	305	6	07-02-03
9150	4.57	3.28	418	300	146	305	7	25-03-04
8449	4.71	3.45	398	292	79	291	8	01-05-05

5th Dam

Creva Mary 35 ET VG 85 0108180028 **by Penn-Springs Mr C (PSM)**

Milk Kgs	BF%	PR%	BfKgs	PrKgs	SCC	Days	Lact	Calving Date
7311	4.42	3.57	323	261	95	305	1	18-01-94
7419	5.08	3.54	377	263	158	305	2	11-02-95

AI 11 April 20 *with female sexed semen to* **FY-HIGHER MOD CADE**

GENOTYPED - FULL PEDIGREE HO (100%) Female

LOT 44

Lisduff Ellen 304 EBI €200 17-Jan-2019 **372224508765642 (5642)**

Sire Sire Verified (SNP)

De-Su Toronto 13212-Et (FR4403) €223 **by S-S-I Partyrock Profit-Et (ELI003014334961)**

Dam Dam Verified (SNP)

Lisduff Ellen 246 VG 87 IE151011294547 (4547) €117 **by Hoanster Zanzibar (ZSR)**

Milk Kgs	BF%	PR%	BfKgs	PrKgs	SCC	Days	Lact	Calving Date
5930	3.73	3.48	221	206	34	287	1	01-02-18
8245	3.29	3.32	271	274	47	305	2	17-01-19
8953	3.65	3.53	327	316	64	305	3	18-03-20 (proj)

G Dam

Lisduff Ellen 183 VG 87 IE151011293433 (1766) **by R-E-W Seaver-Et (S901)**

Milk Kgs	BF%	PR%	BfKgs	PrKgs	SCC	Days	Lact	Calving Date
8487	3.58	3.46	304	294	91	305	1	19-02-15
8497	3.75	3.25	318	276	182	305	2	13-03-16

3rd Dam

Lisduff Ellen 150 ET EX 90 4E IE151011212782 **by O-Bee Manfred Justice Et Tv Tl (OJI)**

Milk Kgs	BF%	PR%	BfKgs	PrKgs	SCC	Days	Lact	Calving Date
7092	3.84	3.14	272	223	26	305	1	21-03-12
9193	4.20	3.18	386	293	62	303	2	15-02-13
10497	4.00	3.27	420	343	75	301	3	14-03-14
9635	4.04	3.31	390	318	538	305	4	21-03-15
10256	4.17	3.29	428	337	60	305	5	30-03-16
9338	4.29	3.15	401	294	24	305	6	11-10-17
8628	3.96	3.29	342	283	120	305	7	17-10-18
8980	3.99	3.34	359	300	570	305	8	10-02-20 (proj)

4th Dam

Lisduff Ellen 111 ET VG 87 IE151007320157 (1352) **by Picston Shottle (PNH)**

Milk Kgs	BF%	PR%	BfKgs	PrKgs	SCC	Days	Lact	Calving Date
8422	4.50	3.55	379	299	562	305	1	04-03-08
8787	4.33	3.44	380	302	53	305	2	07-05-09
10137	4.56	3.49	463	353	51	305	3	27-08-10
8906	4.50	3.04	400	271	49	305	4	13-04-12
10346	4.39	3.18	454	329	154	305	5	25-10-13

5th Dam

Lisduff Ellen 57 ET VG 88 IE151011271245 (1204) **by Etazon Lord Lily (EZY)**

Milk Kgs	BF%	PR%	BfKgs	PrKgs	SCC	Days	Lact	Calving Date
8674	3.99	3.47	346	301	178	305	1	02-09-04
11340	4.23	3.23	479	366	135	305	2	02-04-07

AI 25 April 20 *with female sexed semen to* **SSI MODESTY MAGICTOUCH**

GENOTYPED IHFA - FULL PEDIGREE HO (100%) Female

LOT 45

Lisduff Constance 66 EBI €145

18-Jan-2019 **372224508775643 (5643)**

Sire Sire Verified (SNP)

Westcoast Perseus (FR4187) €246 **by Sandy-Valley-I Penmanship (FR2262)**

Dam Dam Verified (SNP)

Lisduff Constance 56 VG 85 IE151011274636 (4636) €117 **by Mr Numero Uno St-Louis-Et (ZOL)**

Milk Kgs	BF%	PR%	BfKgs	PrKgs	SCC	Days	Lact	Calving Date
7276	3.75	3.45	273	251	37	305	1	18-01-19
9973	3.57	3.40	356	339	33	305	2	20-02-20 (proj)

G Dam

Lisduff Constance 49 EX 90 IE151011293763 (3763) **by Cordes-Maid Stonewall-Et (S1163)**

Milk Kgs	BF%	PR%	BfKgs	PrKgs	SCC	Days	Lact	Calving Date
8507	4.16	3.38	354	288	183	305	1	18-08-16
9567	3.61	3.34	346	320	174	305	2	04-02-18
8454	3.66	3.46	309	292	291	305	3	17-04-19
9617	3.54	3.31	341	318	37	305	4	30-04-20 (proj)

3rd Dam

Lisduff Constance43 EX 90 5E IE151011242232 **by Lisduff Manfred ET (LDU)**

Milk Kgs	BF%	PR%	BfKgs	PrKgs	SCC	Days	Lact	Calving Date
10069	3.51	3.30	353	332	67	305	1	01-09-09
10636	3.52	3.44	375	366	31	305	2	12-08-10
9447	3.62	3.54	342	335	33	305	3	27-09-11
11030	3.41	3.10	376	342	28	304	4	17-10-12
11777	3.55	3.18	418	375	38	305	5	02-09-13
10825	3.47	3.19	376	346	26	305	6	01-11-14
8282	3.46	3.21	286	266	200	305	7	18-02-16
11287	3.59	3.00	405	339	30	305	8	06-11-17

4th Dam

Lisduff Constance 29 VG 86 IE151011241259 (1215) **by Jocko Besne (JKB)**

Milk Kgs	BF%	PR%	BfKgs	PrKgs	SCC	Days	Lact	Calving Date
10362	3.89	3.05	403	316	105	305	1	19-09-04
10333	4.38	3.13	452	323	218	305	2	07-02-07

5th Dam

Lisduff Constance 23 GP 84 RI09730446 (1086) **by Eastland Cash (ELC)**

Milk Kgs	BF%	PR%	BfKgs	PrKgs	SCC	Days	Lact	Calving Date
8816	4.10	3.28	362	289	104	305	1	03-03-01
9705	4.29	3.47	416	337	116	305	2	16-02-02
9260	4.67	3.35	433	310	347	305	3	06-05-03
10020	4.25	3.11	426	311	420	305	4	02-05-04
4874	4.51	3.22	220	157	186	222	5	22-04-05

6th Dam

Lisduff Constance 9 EX 90 2E 0108626785 **by Mapel Wood Ideal (MID)**

Milk Kgs	BF%	PR%	BfKgs	PrKgs	SCC	Days	Lact	Calving Date
8520	3.65	3.24	311	276	121	305	1	23-09-96
9955	4.38	3.22	436	320	225	305	2	29-09-97

AI 12 June 20 *with female sexed semen to* **SANDYVALLEY BATMAN**

GENOTYPED - FULL PEDIGREE HO (100%) Female

LOT 46

Lisduff Phlox 53 EBI €154

06-Nov-2018 **372224508725606 (5606)**

Sire Sire Verified (SNP)

De-Su Toronto 13212-Et (FR4403) €223 **by S-S-I Partyrock Profit-Et (ELI003014334961)**

Dam

Lisduff Phlox 28 EX 90 IE151011263876 (3876) €75 **by Guarini (GZG)**

Milk Kgs	BF%	PR%	BfKgs	PrKgs	SCC	Days	Lact	Calving Date
6687	4.80	3.50	321	234	19	305	1	17-08-16
8196	4.28	3.37	350	276	61	305	2	19-09-17
8855	3.86	3.34	342	296	33	274	3	06-11-18
9896	3.92	3.41	387	337	39	305	4	24-10-19 (proj)

G Dam

Lisduff Phlox 10 VG 89 IE151011262606 (1504) **by Picston Shottle (PNH)**

Milk Kgs	BF%	PR%	BfKgs	PrKgs	SCC	Days	Lact	Calving Date
7044	4.37	3.30	308	233	63	296	1	19-02-11
6503	4.12	3.21	268	209	41	305	2	22-01-12
9629	4.27	3.22	412	310	61	305	3	08-02-13
10335	4.18	3.21	432	331	60	305	4	29-01-14
9761	4.25	3.21	415	313	37	293	5	27-01-15
10528	4.05	3.26	426	344	41	305	6	31-01-16
9976	4.15	3.06	414	305	33	301	7	19-03-17

3rd Dam

Lisduff Phlox 6 ET EX 90 3E IE151011242141 (1371) **by Braedale Goldwyn (GWY)**

Milk Kgs	BF%	PR%	BfKgs	PrKgs	SCC	Days	Lact	Calving Date
8368	3.90	3.25	327	272	40	292	1	14-01-09
9715	4.08	3.31	396	322	61	305	2	15-12-09
11130	4.07	3.30	453	367	61	305	3	08-12-10
8517	3.95	3.11	337	265	21	305	4	26-02-12
10597	4.04	3.12	428	331	45	305	5	25-01-13
6829	3.95	2.92	270	199	54	252	6	02-04-14

4th Dam

Lisduff Phlox 4 VG 86 IE151011261698 (1336) **by Hidden-View Best (HVI)**

Milk Kgs	BF%	PR%	BfKgs	PrKgs	SCC	Days	Lact	Calving Date
9109	4.31	3.17	393	289	127	305	1	22-11-07
9875	3.83	3.29	378	325	160	305	2	27-03-09
9923	4.30	3.22	427	320	143	305	3	20-09-10

5th Dam

Lisduff Phlox EX 90 0110012164 (1139) **by Comestar Lee ET (LEC)**

Milk Kgs	BF%	PR%	BfKgs	PrKgs	SCC	Days	Lact	Calving Date
9660	3.83	3.13	370	303	567	305	1	21-10-02
12636	3.99	3.07	504	388	310	305	2	01-09-04
12588	4.22	3.07	531	386	224	305	3	22-04-06
8016	4.09	3.46	328	277	342	305	4	31-08-07

6th Dam

Glen Drummond Phlox VG 85 6406229234 **by Juniper Rotate Jed ET (JRJ)**

AI 04 May 20 *with female sexed semen to* **VH PRASER**

GENOTYPED - FULL PEDIGREE HO (100%) Female

LOT 47

Lisduff Mary 243 EBI €186

25-Oct-2018 **372224508745599 (5599)**

Sire Sire Verified (SNP)

Wintersell Titan ET (FR4341) €154 **by River-Bridge Co-Op Troy-Et (S2288)**

Dam

Lisduff Mary 45 VG 87 IE151011252654 (1525) €105 **by Ramos (RXO)**

Milk Kgs	BF%	PR%	BfKgs	PrKgs	SCC	Days	Lact	Calving Date
7473	4.30	3.38	322	252	45	305	1	23-10-11
7452	4.82	3.62	359	270	28	305	2	12-09-12
8586	4.01	3.52	344	302	23	305	3	24-09-13
8131	4.32	3.41	351	277	79	305	4	18-01-15
7738	4.15	3.42	321	265	48	305	5	22-04-16
7843	4.43	3.37	347	264	60	305	6	24-09-17

G Dam

Lisduff Mary 24 EX 90 2E IE151011231588 (1262) **by Nouvel (NVL)**

Milk Kgs	BF%	PR%	BfKgs	PrKgs	SCC	Days	Lact	Calving Date
8250	5.05	3.60	417	297	92	285	1	02-01-06
8469	5.23	3.86	443	327	60	305	2	28-11-06
9084	5.40	3.86	491	351	82	305	3	09-01-08
9869	5.71	3.79	563	374	76	305	4	21-03-09
9532	5.19	3.90	495	372	61	305	5	27-08-10
8453	5.24	3.60	443	304	94	305	6	07-10-11

3rd Dam

Lisduff Mary 16 EX 92 5E RI09730466 (1079) **by Eastland Cash (ELC)**

Milk Kgs	BF%	PR%	BfKgs	PrKgs	SCC	Days	Lact	Calving Date
8253	4.15	3.52	342	290	51	305	1	12-02-01
9723	4.39	3.52	427	342	94	305	2	01-04-02
10231	4.82	3.43	494	351	119	305	3	08-12-03
10509	4.35	3.52	457	370	861	305	4	10-01-05
12413	4.74	3.31	588	411	773	305	5	22-04-06
10464	4.81	3.47	503	363	620	305	6	10-10-07
10226	4.25	3.49	434	357	133	305	7	07-03-09
10523	4.51	3.59	475	378	233	305	8	22-03-10
7682	4.35	3.34	335	257	50	305	9	12-09-11

4th Dam

Lisduff Mary 5 ET GP 84 0108853835 (929) **by Besne Buck (BBF)**

Milk Kgs	BF%	PR%	BfKgs	PrKgs	SCC	Days	Lact	Calving Date
8795	4.68	3.45	412	303	370	305	1	01-01-98
8953	4.62	3.59	414	321	73	290	2	02-01-99
10034	4.73	3.49	475	350	66	305	3	01-01-00
8793	4.51	3.44	396	302	82	298	4	23-03-01
9524	4.77	3.30	455	314	118	305	6	07-02-03
9150	4.57	3.28	418	300	146	305	7	25-03-04
8449	4.71	3.45	398	292	79	291	8	01-05-05

5th Dam

Creva Mary 35 ET VG 85 0108180028 **by Penn-Springs Mr C (PSM)**

AI 26 April 20 *with female sexed semen to* **SANDYVALLEY BATMAN**

GENOTYPED - FULL PEDIGREE HO (100%) Female

LOT 48

Lisduff Lenora 106 EBI €236

18-Oct-2018 **372224508795595 (5595)**

Sire Sire Verified (SNP)

Abs Mayday-Et (FR4308) €206 **by De-Su 12128 Tailor-Et (DQV000072851671)**

Dam Dam Verified (SNP)

Lisduff Lenora 25 EX 90 IE151011233072 (1624) €178 by Macomber O-Man Bogart (MMU)

Milk Kgs	BF%	PR%	BfKgs	PrKgs	SCC	Days	Lact	Calving Date
6659	4.34	3.46	289	231	47	305	1	10-03-13
8559	4.27	3.50	365	300	67	305	2	07-03-14
7676	4.42	3.67	339	282	49	305	3	09-02-15
9546	4.29	3.60	410	344	69	305	4	17-02-16
8633	4.64	3.49	401	301	99	305	5	14-09-17
8487	4.51	3.59	383	305	58	293	6	18-10-18
8702	4.29	3.58	374	312	109	305	7	18-10-19 (proj)

G Dam

Lisduff Lenora 11 VG 88 IE151011232181 (1413) by Mascol ET (MCL)

Milk Kgs	BF%	PR%	BfKgs	PrKgs	SCC	Days	Lact	Calving Date
9652	4.24	3.46	409	334	64	305	1	05-09-09
10313	4.22	3.64	436	375	68	305	2	13-11-10
8333	4.01	3.43	334	286	49	305	3	03-11-11
8416	4.08	3.55	344	298	732	305	4	09-04-13

3rd Dam

Lisduff Lenora 6 EX 91 4E 0100240876 (1183) by Jocko Besne (JKB)

Milk Kgs	BF%	PR%	BfKgs	PrKgs	SCC	Days	Lact	Calving Date
9577	3.94	3.36	378	322	121	305	1	29-10-03
7913	4.35	4.11	345	325	214	305	2	08-11-04
13220	4.45	3.47	588	459	93	305	3	26-10-05
11252	4.33	3.61	487	406	55	305	4	10-02-07
10893	4.21	3.75	458	409	178	305	5	04-03-08
11496	3.98	3.50	457	402	98	305	6	20-11-09

4th Dam

Lisduff Lenora 3 EX 91 5E RI09757396 (1094) by Hairy Breiz (HRZ)

Milk Kgs	BF%	PR%	BfKgs	PrKgs	SCC	Days	Lact	Calving Date
9317	3.92	3.38	365	315	109	305	1	01-09-01
10364	4.17	3.39	432	351	63	305	2	08-09-02
9585	4.27	3.28	410	315	136	267	3	29-09-03
9927	4.02	3.42	399	340	156	305	4	27-08-04
9458	4.16	3.45	393	327	185	305	5	16-09-05
10323	4.19	3.32	433	343	450	305	6	25-10-06
9986	4.03	3.36	403	335	365	305	7	08-10-08
5295	4.42	3.39	234	180	826	157	8	01-10-10

5th Dam

Lisduff Leadman Lenora ET VG 88 0108262618 (798) by Rothrock Tradition Leadman (RTO)

Milk Kgs	BF%	PR%	BfKgs	PrKgs	SCC	Days	Lact	Calving Date
9624	3.22	3.62	310	349	103	305	1	07-09-94
9248	3.72	3.54	344	327	279	305	2	06-10-95

AI 07 June 20 *with female sexed semen to* **CLAYNOOK CASPER**

GENOTYPED - FULL PEDIGREE HO (100%) Female

LOT 49

Lisduff Mary 242 EBI €129

11-Oct-2018 **372224508785586 (5586)**

Sire Sire Verified (SNP)

Wintersell Titan ET (FR4341) €154 **by River-Bridge Co-Op Troy-Et (S2288)**

Dam

Lisduff Mary 122 VG 85 IE151011273943 (3943) €106 by Guarini (GZG)

Milk Kgs	BF%	PR%	BfKgs	PrKgs	SCC	Days	Lact	Calving Date
7529	3.58	3.31	270	249	54	305	1	01-09-16
8262	3.97	3.32	328	274	30	305	2	14-09-17
9989	3.74	3.22	373	322	34	300	3	11-10-18
10973	4.08	3.31	448	363	39	305	4	05-10-19

G Dam

Lisduff Mary 36 EX 91 4E IE151011252241 (1426) by O-Bee Manfred Justice Et Tv Tl (OJI)

Milk Kgs	BF%	PR%	BfKgs	PrKgs	SCC	Days	Lact	Calving Date
8896	3.91	3.28	348	292	49	305	1	04-10-09
10189	3.87	3.25	395	331	103	305	2	22-11-10
9425	4.02	3.20	379	301	52	305	3	01-11-11
9478	4.17	3.18	396	302	128	305	4	27-10-12
11113	4.03	3.12	448	347	24	305	5	04-04-14
10561	4.14	3.29	437	347	45	305	6	30-03-15

3rd Dam

Lisduff Mary 18 VG 86 RI09889690 (1120) by Maughlin Storm ET (MLO)

Milk Kgs	BF%	PR%	BfKgs	PrKgs	SCC	Days	Lact	Calving Date
7680	4.70	3.59	361	276	160	305	1	16-03-02
7865	4.89	3.55	384	279	166	305	2	02-04-03
8121	4.50	3.38	365	275	202	249	3	14-04-04
9719	4.66	3.52	453	342	96	305	4	01-04-05
9655	4.79	3.45	462	333	228	305	5	16-04-06

4th Dam

Lisduff Mary 5 ET GP 84 0108853835 (929) by Besne Buck (BBF)

Milk Kgs	BF%	PR%	BfKgs	PrKgs	SCC	Days	Lact	Calving Date
8795	4.68	3.45	412	303	370	305	1	01-01-98
8953	4.62	3.59	414	321	73	290	2	02-01-99
10034	4.73	3.49	475	350	66	305	3	01-01-00
8793	4.51	3.44	396	302	82	298	4	23-03-01
9524	4.77	3.30	455	314	118	305	6	07-02-03
9150	4.57	3.28	418	300	146	305	7	25-03-04
8449	4.71	3.45	398	292	79	291	8	01-05-05

5th Dam

Creva Mary 35 ET VG 85 0108180028 by Penn-Springs Mr C (PSM)

Milk Kgs	BF%	PR%	BfKgs	PrKgs	SCC	Days	Lact	Calving Date
7311	4.42	3.57	323	261	95	305	1	18-01-94
7419	5.08	3.54	377	263	158	305	2	11-02-95
8290	5.40	3.43	448	284	338	305	3	01-07-96
9016	5.24	3.52	472	317	790	305	4	15-08-97
10675	4.89	3.22	522	344	176	305	5	22-11-98
8575	4.93	3.50	423	300	653	305	6	02-03-00

AI 11 May 20 *with female sexed semen to* **SSI MODESTY MAGICTOUCH**

GENOTYPED - FULL PEDIGREE HO (100%) Female

LOT 50

Lisduff Leslie 343 EBI €130

17-Sep-2018 **372224508775552 (5552)**

Sire Sire Verified (SNP)

Peak Mr. Grey (FR2226) €242 **by Coyne-Farms Jetset-Et (DQV000070801849)**

Dam Dam Verified (SNP)

Lisduff Leslie 225 VG 85 IE151011244311 (4311) €118 by Stantons Eldor (SZE)

Milk Kgs	BF%	PR%	BfKgs	PrKgs	SCC	Days	Lact	Calving Date
5528	5.23	3.40	289	188	50	284	1	14-09-17
8557	4.55	3.74	389	320	15	305	2	17-09-18
9644	4.43	3.80	427	366	23	305	3	01-10-19

G Dam

Lisduff Leslie 134 EX 92 2E IE151011243346 (1690) by Welcome Radon-Et (RDO)

Milk Kgs	BF%	PR%	BfKgs	PrKgs	SCC	Days	Lact	Calving Date
7575	4.30	3.78	325	286	29	305	1	06-09-14
7426	4.22	3.86	314	287	72	305	2	03-08-15
8513	4.27	3.67	363	313	22	293	3	06-10-16
7967	4.38	3.74	349	298	32	289	4	09-09-17
8713	4.50	3.69	392	322	34	305	5	23-09-18
9931	4.48	3.72	445	370	28	305	6	12-01-20 (proj)

3rd Dam

Lisduff Leslie 74 ET EX 91 3E IE151011232330 by Mascol ET (MCL)

Milk Kgs	BF%	PR%	BfKgs	PrKgs	SCC	Days	Lact	Calving Date
7545	4.07	3.64	307	275	41	305	1	30-01-10
8519	4.02	3.60	342	306	44	305	2	12-01-11
7133	3.93	3.54	281	253	33	305	3	08-01-12
8021	4.11	3.49	329	280	51	305	4	03-02-13
8746	3.92	3.49	343	305	83	305	5	21-02-14
7511	3.73	3.51	280	263	49	305	6	18-10-15
8204	3.73	3.38	306	277	131	305	7	21-11-16

4th Dam

Lisduff Leslie 11 EX 90 RI09880350 (1111) by Hairy Breiz (HRZ)

Milk Kgs	BF%	PR%	BfKgs	PrKgs	SCC	Days	Lact	Calving Date
8022	3.66	3.42	293	274	208	300	1	25-01-02
9430	3.87	3.61	365	340	198	305	2	11-01-03
10254	3.98	3.40	408	349	290	305	3	11-03-04
9972	4.08	3.51	407	350	168	305	4	18-04-05
9964	4.03	3.30	401	328	259	305	5	29-09-06
9199	3.66	3.44	337	317	214	305	6	30-01-08
9041	3.43	3.41	310	308	279	305	7	08-02-09

5th Dam

Lisduff Leslie 6 ET VG 86 RI09862053 (1024) by Eastland Cash (ELC)

Milk Kgs	BF%	PR%	BfKgs	PrKgs	SCC	Days	Lact	Calving Date
8126	4.05	3.53	329	287	62	305	1	12-10-99
9326	4.07	3.42	380	319	53	305	2	09-09-00
9893	3.98	3.42	394	338	142	305	3	09-09-01
11199	3.82	3.20	428	358	748	305	4	03-12-02
6248	4.46	3.27	278	204	212	242	5	16-04-04

AI 01 June 20 *with female sexed semen to* **CLAYNOOK CASPER**

GENOTYPED - FULL PEDIGREE HO (100%) Female

LOT 51

Lisduff Neottie 108 EBI €88

28-Sep-2018 **372224508735573 (5573)**

Sire Sire Verified (SNP)

Rzh Pinterault (FR4345) €228 **by De-Su Penley 11839-Et (DQV000071813425)**

Dam Dam Verified (SNP)

Lisduff Neottie 40 EX 90 3E IE151011283052 (1623) **by Gomez Lee (GMZ)**
€-54

Milk Kgs	BF%	PR%	BfKgs	PrKgs	SCC	Days	Lact	Calving Date
5989	4.06	3.58	243	214	32	305	1	12-03-13
6248	4.27	3.72	267	232	80	305	2	24-01-14
7352	4.13	3.45	303	253	26	305	3	21-09-15
9703	3.97	3.47	385	337	17	286	4	13-10-16
5881	4.59	3.53	270	208	103	270	5	28-09-17
7809	4.09	3.43	319	268	24	305	6	28-09-18
5067	4.12	3.67	209	186	1579	238	7	01-11-19

G Dam

Lisduff Neottie 14 ET GP 83 IE151007320132 (1299) **by Lounge (LUG)**

Milk Kgs	BF%	PR%	BfKgs	PrKgs	SCC	Days	Lact	Calving Date
6693	3.88	3.66	260	245	67	305	1	13-01-07
8465	4.01	3.79	339	321	101	305	2	05-04-08
9395	4.08	3.61	383	339	95	305	3	30-09-09
8258	4.03	3.58	332	296	39	278	4	10-11-10

3rd Dam

Lisduff Neottie EX 91 3E 718120008457 (1052) **by Etazon Lord Lily (EZY)**

Milk Kgs	BF%	PR%	BfKgs	PrKgs	SCC	Days	Lact	Calving Date
9018	4.08	3.46	368	312	40	305	1	11-08-00
10105	3.92	3.53	396	357	75	305	2	04-09-01
11794	4.41	3.30	520	390	143	305	4	21-11-03
11967	4.72	3.34	565	400	101	305	5	01-09-05

4th Dam

5757 Svg L GP 81 713295000757 **by Norrielake Cleitus Luke-Tw (NCL)**

5th Dam

2356 GP 81 714792000356 **by Singing-Brook N-B Mascot-Et (SBM)**

Milk Kgs	BF%	PR%	BfKgs	PrKgs	SCC	Days	Lact	Calving Date
11249	3.95	3.32	444	373	0	305	1	06-07-91

6th Dam

Gaiety 6513052558 **by Ruann Golden Nugget Klark (6501829881)**

AI 11 May 20 *with female sexed semen to* **VH PRASER**

GENOTYPED - FULL PEDIGREE HO (100%) Female

LOT 52

Lisduff Neottie 110 EBI €135

13-Jan-2019 **372224508745632 (5632)**

Sire Sire Verified (SNP)

Claynook Casper-Et (FR4416) €260 **by Cookiecutter Hang-Time-Et (FR2345)**

Dam Dam Verified (SNP)

Lisduff Neottie 76 GP 82 IE151011294274 (4274) €22 **by Stantons Eldor (SZE)**

Milk Kgs	BF%	PR%	BfKgs	PrKgs	SCC	Days	Lact	Calving Date
6006	4.31	3.24	259	195	33	305	1	17-08-17
9242	3.43	3.30	317	305	55	305	2	13-01-19
9156	3.69	3.50	338	320	37	305	3	07-04-20 (proj)

G Dam

Lisduff Neottie 21 EX 90 4E IE151011262135 (1376) **by Ruud 22 (RUU)**

Milk Kgs	BF%	PR%	BfKgs	PrKgs	SCC	Days	Lact	Calving Date
7395	4.57	3.49	338	258	71	305	1	10-01-09
9030	4.78	3.55	432	320	117	305	2	20-02-10
9353	5.15	3.43	482	320	68	297	3	01-05-11
7326	4.34	3.49	318	255	81	305	4	16-03-12
9260	4.12	3.41	381	316	91	305	5	07-02-13
10029	3.84	3.30	385	331	116	305	6	24-02-14
9405	4.22	3.47	397	327	92	305	7	18-08-15
10724	4.35	3.31	466	355	68	301	8	27-01-17

3rd Dam

Lisduff Neottie EX 91 3E 718120008457 (1052) **by Etazon Lord Lily (EZY)**

Milk Kgs	BF%	PR%	BfKgs	PrKgs	SCC	Days	Lact	Calving Date
9018	4.08	3.46	368	312	40	305	1	11-08-00
10105	3.92	3.53	396	357	75	305	2	04-09-01
11794	4.41	3.30	520	390	143	305	4	21-11-03
11967	4.72	3.34	565	400	101	305	5	01-09-05

4th Dam

5757 Svg L GP 81 713295000757 **by Norrielake Cleitus Luke-Tw (NCL)**

5th Dam

2356 GP 81 714792000356 **by Singing-Brook N-B Mascot-Et (SBM)**

Milk Kgs	BF%	PR%	BfKgs	PrKgs	SCC	Days	Lact	Calving Date
11249	3.95	3.32	444	373	0	305	1	06-07-91

6th Dam

Gaiety 6513052558 **by Ruann Golden Nugget Klark (6501829881)**

AI 16 April 20 *with female sexed semen to* **VH PRASER**

GENOTYPED - FULL PEDIGREE HO (100%) Female

LOT 53

Lisduff Mary 248 EBI €198

13-Jan-2019 **372224508735631 (5631)**

Sire Sire Verified (SNP)

Westcoast Perseus (FR4187) €246 **by Sandy-Valley-I Penmanship (FR2262)**

Dam Dam Verified (SNP)

Lisduff Mary 176 GP 83 IE151011294670 (4670) €224 **by Peak Mr. Grey (FR2226)**

Milk Kgs	BF%	PR%	BfKgs	PrKgs	SCC	Days	Lact	Calving Date
7239	3.54	3.17	256	230	27	305	1	13-01-19

G Dam

Lisduff Mary 103 EX 90 IE151011243684 (1788) **by Guarini (GZG)**

Milk Kgs	BF%	PR%	BfKgs	PrKgs	SCC	Days	Lact	Calving Date
7308	4.02	3.65	294	267	41	305	1	18-08-15
9307	4.03	3.58	375	333	42	305	2	16-09-16
8984	4.30	3.50	386	314	54	305	3	13-10-17
10223	3.77	3.64	386	372	52	305	4	29-01-19

3rd Dam

Lisduff Mary 48 VG 86 IE151011282780 (1563) **by Windsor-Manor Durham Zeus (WUZ)**

Milk Kgs	BF%	PR%	BfKgs	PrKgs	SCC	Days	Lact	Calving Date
7076	3.53	3.25	250	230	96	305	1	03-02-12
9144	3.40	3.39	311	310	63	305	2	25-03-13
9334	3.66	3.50	342	327	56	305	3	16-03-14
9574	3.49	3.41	334	327	117	305	4	26-08-15
8680	3.90	3.33	339	289	845	305	5	25-08-17

4th Dam

Lisduff Mary 36 EX 91 4E IE151011252241 (1426) **by O-Bee Manfred Justice Et Tv Tl (OJI)**

Milk Kgs	BF%	PR%	BfKgs	PrKgs	SCC	Days	Lact	Calving Date
8896	3.91	3.28	348	292	49	305	1	04-10-09
10189	3.87	3.25	395	331	103	305	2	22-11-10
9425	4.02	3.20	379	301	52	305	3	01-11-11
9478	4.17	3.18	396	302	128	305	4	27-10-12
11113	4.03	3.12	448	347	24	305	5	04-04-14
10561	4.14	3.29	437	347	45	305	6	30-03-15

5th Dam

Lisduff Mary 18 VG 86 RI09889690 (1120) **by Maughlin Storm ET (MLO)**

Milk Kgs	BF%	PR%	BfKgs	PrKgs	SCC	Days	Lact	Calving Date
7680	4.70	3.59	361	276	160	305	1	16-03-02
7865	4.89	3.55	384	279	166	305	2	02-04-03
8121	4.50	3.38	365	275	202	249	3	14-04-04
9719	4.66	3.52	453	342	96	305	4	01-04-05
9655	4.79	3.45	462	333	228	305	5	16-04-06

6th Dam

Lisduff Mary 5 ET GP 84 0108853835 (929) **by Besne Buck (BBF)**

Milk Kgs	BF%	PR%	BfKgs	PrKgs	SCC	Days	Lact	Calving Date
8795	4.68	3.45	412	303	370	305	1	01-01-98
8953	4.62	3.59	414	321	73	290	2	02-01-99
10034	4.73	3.49	475	350	66	305	3	01-01-00

AI 18 April 20 *with female sexed semen to* **FLY-HIGHER MOD CADE**

GENOTYPED - FULL PEDIGREE HO (100%) Female

LOT 54

Lisduff Indianink 96 EBI €191

16-Jan-2019 **372224508745640 (5640)**

Sire Sire Verified (SNP)

Westcoast Perseus (FR4187) €246 **by Sandy-Valley-I Penmanship (FR2262)**

Dam Dam Verified (SNP)

Lisduff Indianink 70 GP 83 IE151011224565 (4565) €68 **by Mountfield Ssi Dcy Mogul-Et (S1345)**

Milk Kgs	BF%	PR%	BfKgs	PrKgs	SCC	Days	Lact	Calving Date
4848	3.92	3.46	190	168	38	251	1	13-03-18
7074	3.72	3.36	263	238	24	305	2	16-01-19
6512	3.90	3.41	254	222	702	305	3	14-01-20 (proj)

G Dam

Lisduff Indianink 53 VG 86 IE151011293879 (3879) **by Gasy (S1445)**

Milk Kgs	BF%	PR%	BfKgs	PrKgs	SCC	Days	Lact	Calving Date
4657	4.08	3.56	190	166	153	259	1	19-03-16
8482	4.63	3.66	393	311	41	305	2	22-01-17
7266	4.06	3.70	295	269	36	305	3	29-01-18
8865	4.10	3.73	363	331	46	305	4	02-02-19

3rd Dam

Lisduff Indianink 43 VG 85 IE151011243288 (1663) **by R-E-W Seaver-Et (S901)**

Milk Kgs	BF%	PR%	BfKgs	PrKgs	SCC	Days	Lact	Calving Date
8162	3.86	3.29	315	269	34	305	1	31-01-14
9454	4.09	3.34	387	316	195	305	2	13-05-15
10122	4.05	3.33	410	337	42	305	3	04-11-16
7026	3.91	3.13	275	220	47	263	4	26-01-18

4th Dam

Lisduff Indianink 30 ET EX 90 IE151011292195 **by Picston Shottle (PNH)**

Milk Kgs	BF%	PR%	BfKgs	PrKgs	SCC	Days	Lact	Calving Date
8399	4.24	3.44	356	289	57	305	1	11-09-09
9627	4.38	3.40	421	327	32	305	2	25-10-10
8132	4.50	3.33	366	271	41	305	3	29-10-11
6390	4.04	3.48	258	222	45	291	4	02-11-12
7633	4.20	3.44	320	263	39	305	5	14-09-13

5th Dam

Lisduff Indianink 11 EX 90 0100193363 (1175) **by Lystel Leduc ET (LYU)**

Milk Kgs	BF%	PR%	BfKgs	PrKgs	SCC	Days	Lact	Calving Date
7762	4.45	3.64	345	283	133	305	1	16-08-03
6536	3.88	3.54	253	231	376	305	2	12-10-04
8896	3.78	3.61	336	321	101	305	3	25-03-06
5573	4.27	3.50	238	195	140	224	4	29-10-07

6th Dam

Lisduff Indianink EX 94 4E 712993000887 (892) **by To-Mar Blackstar-Et (TMB)**

Milk Kgs	BF%	PR%	BfKgs	PrKgs	SCC	Days	Lact	Calving Date
10077	3.82	3.35	385	337	139	305	3	20-09-96
10066	4.05	3.48	408	350	217	305	4	19-10-97
11441	4.32	3.21	495	367	207	305	5	21-09-98

AI 06 May 20 *with female sexed semen to* **WESTCOAST YAMASKA**

GENOTYPED - FULL PEDIGREE HO (100%) Female

LOT 55

Lisduff Sunflower 363 EBI €205

18-Jan-2019 **372224508795645 (5645)**

Sire Sire Verified (SNP)

De-Su Toronto 13212-Et (FR4403) €223 **by S-S-I Partyrock Profit-Et (ELI003014334961)**

Dam

Lisduff Sunflower 348 VG 87 IE151011273737 (3737) **by Cogent Twist (S1036)**
€79

Milk Kgs	BF%	PR%	BfKgs	PrKgs	SCC	Days	Lact	Calving Date
7333	3.76	3.42	276	251	20	302	1	18-03-16
7936	3.67	3.49	291	277	136	305	2	02-04-17
10991	3.22	3.36	354	369	229	305	3	18-01-19

G Dam

Lisduff Sunflower 345 EX 91 4E IE151011233130 **by Huddlestone Spooky P1 (OOK)**

Milk Kgs	BF%	PR%	BfKgs	PrKgs	SCC	Days	Lact	Calving Date
8838	3.54	3.18	313	281	24	305	1	14-08-13
9773	3.48	3.21	340	314	105	305	2	20-11-14
10083	3.36	3.20	339	323	89	305	3	15-11-15
10531	4.19	3.15	441	331	46	305	4	26-08-17
10798	3.62	3.35	391	362	48	305	5	01-10-18
9823	3.57	3.34	350	329	214	305	6	01-09-19

3rd Dam

Lisduff Sunflower 338 EX 90 IE151011292237 (1464) **by Lisduff Manfred ET (LDU)**

Milk Kgs	BF%	PR%	BfKgs	PrKgs	SCC	Days	Lact	Calving Date
9466	3.84	3.48	363	329	65	305	1	11-03-10
9731	3.39	3.27	330	318	94	305	2	06-02-11
9377	3.34	3.32	313	311	72	305	3	23-01-12
6870	3.23	3.10	222	213	51	183	4	07-03-13

4th Dam

Lisduff Sunflower 318 EX 91 2E IE151011221208 **by Jesther (JES)**

Milk Kgs	BF%	PR%	BfKgs	PrKgs	SCC	Days	Lact	Calving Date
9443	3.09	3.06	292	289	86	305	1	19-03-04
10014	3.18	3.21	318	322	161	305	2	11-02-05
10484	3.87	3.11	406	326	93	305	3	15-05-07
10682	3.72	2.93	398	313	205	305	4	21-10-08

5th Dam

Lisduff Sunflower 253 EX 90 2E 0108884270 (917) **by Southwind Bell Of Bar-Lee (SBO)**

Milk Kgs	BF%	PR%	BfKgs	PrKgs	SCC	Days	Lact	Calving Date
10125	3.80	3.17	385	321	35	305	1	06-11-97
10269	3.83	3.34	393	343	61	305	2	02-11-98
11273	3.85	3.30	434	372	57	305	3	21-11-99
11672	3.86	3.20	451	373	72	305	4	14-11-00
9466	4.03	3.21	381	304	175	305	5	15-12-01
9424	3.70	3.10	348	292	483	305	6	01-01-03

6th Dam

Lisduff Sunflower 207 VG 86 RI8084361 (722) **by Paltzer Sexation Bert (PSB)**

AI 11 April 20 *with female sexed semen to* **FLY-HIGHER MOD CADE**

GENOTYPED - FULL PEDIGREE HO (100%) Female

LOT 56

Lisduff Lorraine 169 EBI €202

19-Jan-2019 **372224508775651 (5651)**

Sire Sire Verified (SNP)

Westcoast Perseus (FR4187) €246 **by Sandy-Valley-I Penmanship (FR2262)**

Dam Dam Verified (SNP)

Lisduff Lorraine 147 VG 85 IE151011234335 (4335) **by Vh Anderstrup Massey Miracle (VHM) €132**

Milk Kgs	BF%	PR%	BfKgs	PrKgs	SCC	Days	Lact	Calving Date
7272	4.37	3.37	317	245	53	302	1	17-01-18
6922	3.92	3.69	272	255	170	305	2	19-01-19

G Dam

Lisduff Lorraine 125 VG 89 IE151011252200 (1405) **by Cradenhill Eden ET (CIX)**

Milk Kgs	BF%	PR%	BfKgs	PrKgs	SCC	Days	Lact	Calving Date
10665	3.81	3.26	406	348	68	305	1	03-09-09
12381	3.96	3.44	490	427	39	305	2	20-10-10
11621	4.40	3.35	511	389	63	305	4	08-02-13
11935	3.93	3.20	469	382	38	305	5	24-08-14
10216	3.94	3.22	403	329	102	305	6	04-10-15
11217	4.01	3.12	450	350	52	305	7	17-02-17

3rd Dam

Lisduff Lorraine 101 VG 88 RI10040512 (1142) **by Hairy Breiz (HRZ)**

Milk Kgs	BF%	PR%	BfKgs	PrKgs	SCC	Days	Lact	Calving Date
9306	4.00	3.26	372	304	37	305	1	16-11-02
10695	4.08	3.24	436	346	50	305	2	16-11-03
10233	4.17	3.45	427	353	111	305	3	05-12-04
10779	4.25	3.19	458	344	433	305	4	13-12-05
9649	4.02	3.33	388	321	163	283	5	04-03-07
9148	4.33	3.39	396	310	210	305	6	25-02-08
8651	3.83	3.38	331	292	256	303	7	04-02-09
8928	4.11	3.19	367	285	257	305	8	28-02-10
5855	3.81	3.27	223	191	98	305	9	19-07-11

4th Dam

Lisduff Lorraine 56 EX 90 0108826587 **by Mapel Wood Ideal (MID)**

Milk Kgs	BF%	PR%	BfKgs	PrKgs	SCC	Days	Lact	Calving Date
7137	3.95	3.21	282	229	68	302	1	18-02-97
10259	4.36	3.28	447	336	54	305	2	16-03-98
11208	4.50	3.28	504	368	126	305	3	10-04-99
10040	4.35	3.01	436	303	465	305	4	19-09-00

5th Dam

Lisduff Lorraine 27 ET GP 83 RI8044544 (729) **by A Kingstead Valiant Tab (KVT)**

Milk Kgs	BF%	PR%	BfKgs	PrKgs	SCC	Days	Lact	Calving Date
6815	4.15	3.26	283	222	0	305	1	02-12-92
7972	4.29	3.43	342	273	145	305	2	04-12-93
7795	4.07	3.19	317	248	70	302	3	18-01-95
8568	4.37	3.11	374	266	97	305	4	02-01-96
7180	4.04	3.11	290	223	159	259	5	09-12-96

AI 13 April 20 *with female sexed semen to* **AURORA MAGEE MACHO**

GENOTYPED - FULL PEDIGREE HO (100%) Female

LOT 57

Lisduff Zandra 45 EBI €214

16-Sep-2018 **372224508755550 (5550)**

Sire Sire Verified (SNP)

Peak Mr. Grey (FR2226) €242 **by Coyne-Farms Jetset-Et (DQV000070801849)**

Dam Dam Verified (SNP)

Lisduff Zandra 23 GP 84 IE151011214283 (4283) €120 **by Stantons Eldor (SZE)**

Milk Kgs	BF%	PR%	BfKgs	PrKgs	SCC	Days	Lact	Calving Date
4199	4.10	3.44	172	144	49	303	1	26-08-17
5853	4.00	3.70	234	216	31	305	2	16-09-18
6859	4.29	3.64	294	250	49	305	3	12-10-19 (proj)

G Dam

Lisduff Zandra 5 EX 91 4E IE151011283085 (1608) **by Plain-O Durham Ross-331-Et (PUA)**

Milk Kgs	BF%	PR%	BfKgs	PrKgs	SCC	Days	Lact	Calving Date
5728	3.73	3.15	214	180	32	305	1	15-01-13
9032	3.67	3.09	332	279	53	305	2	03-03-14
8601	3.23	3.16	278	272	24	305	3	20-08-15
9081	3.93	3.03	357	275	17	254	4	14-11-16
7318	4.17	2.93	305	215	32	305	5	22-09-17
9102	4.14	3.00	377	273	52	305	6	13-10-18
9911	3.65	3.08	361	305	20	305	7	07-11-19 (proj)

3rd Dam

Lisduff Pronto Zondra EX 90 IE151011282558 (1489) **by Windy-Knoll-View Pronto-Et (DQV000132815961)**

Milk Kgs	BF%	PR%	BfKgs	PrKgs	SCC	Days	Lact	Calving Date
7896	3.59	3.10	283	245	54	305	1	04-01-11
8043	3.24	2.92	260	235	31	305	2	26-01-12
9290	3.95	3.32	367	309	96	305	3	22-01-13
9777	3.49	3.05	342	298	96	305	4	06-01-14
10969	3.74	3.05	410	335	66	305	5	01-01-15

4th Dam

Morsan Durham Zindra VG 87 647611289 **by Regancrest Elton Durham-Et (DQV000002250783)**

Milk Kgs	BF%	PR%	BfKgs	PrKgs	SCC	Days	Lact	Calving Date
13429	3.70	3.10	497	416		305	1	18-08-07

5th Dam

Ocean-View Eland Zindra-Et EX 90 65131566761 **by Four-Of-A-Kind Eland-Et (DQV000017002605)**

Milk Kgs	BF%	PR%	BfKgs	PrKgs	SCC	Days	Lact	Calving Date
10732	4.50	3.40	483	365		305	1	31-03-03
11494	4.50	3.30	517	379		305	2	30-03-04

6th Dam

Ocean-View Mandel Zandra Pi EX 95 6515982323 **by Lutz-Meadows E Mandel-Et (6502119526)**

Milk Kgs	BF%	PR%	BfKgs	PrKgs	SCC	Days	Lact	Calving Date
10182	4.50	3.30	458	336		305	1	01-11-96
14651	4.10	3.40	601	498		305	2	01-11-97
14021	4.30	3.40	603	477		305	3	01-11-98
10183	4.50	3.10	458	316		305	7	04-06-05
14651	4.10	3.20	601	469		305	8	01-03-06 (proj)

AI 23 April 20 *with female sexed semen to* **SANDYVALLEY BATMAN**

GENOTYPED IHFA LLC - FULL PEDIGREE HO (100%) Female

LOT 58

Lisduff Rinella 76 EBI €223

19-Sep-2018 **372224508795562 (5562)**

Sire Sire Verified (SNP)

Westcoast Perseus (FR4187) €246 **by Sandy-Valley-I Penmanship (FR2262)**

Dam Dam Verified (SNP)

Lisduff Rinella 57 GP 82 IE151011284645 (4645) €183 by Mr Numero Uno St-Louis-Et (ZOL)

Milk Kgs	BF%	PR%	BfKgs	PrKgs	SCC	Days	Lact	Calving Date
5307	4.00	3.32	212	176	18	305	1	19-09-18
5244	3.97	3.57	208	187	63	262	2	15-10-19
6879	3.95	3.65	272	251	42	305	3	29-08-20 (proj)

G Dam

Lisduff Rinella 38 EX 91 2E IE151011233519 (1749) by Guarini (GZG)

Milk Kgs	BF%	PR%	BfKgs	PrKgs	SCC	Days	Lact	Calving Date
6267	3.70	3.57	232	224	27	305	1	01-02-15
8098	4.35	3.42	352	277	23	305	2	21-08-16
8849	4.31	3.24	382	286	90	305	3	18-10-17
9718	3.88	3.42	377	333	108	305	4	25-01-19
9269	3.80	3.42	352	317	27	305	5	22-08-20 (proj)

3rd Dam

Lisduff Rinella 19 EX 90 IE151011212171 (1412) by Jefferson ET (S411)

Milk Kgs	BF%	PR%	BfKgs	PrKgs	SCC	Days	Lact	Calving Date
10632	3.79	3.29	403	349	178	305	1	04-09-09
10530	4.00	3.15	421	332	46	305	2	07-10-11
10789	4.26	3.22	460	347	67	305	3	21-09-12

4th Dam

Lisduff Rinella 6 VG 85 IE151011241226 (1209) by Wa-Del Convincer Et Tl Cv By (WCV)

Milk Kgs	BF%	PR%	BfKgs	PrKgs	SCC	Days	Lact	Calving Date
8793	3.92	3.23	345	284	545	305	1	20-08-04
10933	3.84	3.07	420	336	58	305	2	15-11-05
9389	3.98	3.16	374	297	183	305	3	05-02-07
10026	3.95	3.08	396	309	106	305	4	17-09-08
8694	4.19	3.08	364	268	272	305	5	29-09-09

5th Dam

Lisduff Rinella 4 EX 90 2E RI09889689 (1107) by Ked Juror ET (KRR)

Milk Kgs	BF%	PR%	BfKgs	PrKgs	SCC	Days	Lact	Calving Date
8297	3.70	3.28	307	272	58	305	1	07-01-02
9999	4.45	3.23	445	323	174	305	2	21-04-03
10042	3.95	3.35	397	337	514	305	3	02-06-04
9671	4.17	3.27	403	316	73	305	4	24-04-05
10589	4.10	3.12	434	331	121	305	5	01-04-06
9425	4.47	3.25	421	306	1996	305	6	04-12-07

6th Dam

Lisduff Rinella ET EX 90 3E 0109076089 (973) by Robthom Infinity (RIT)

Milk Kgs	BF%	PR%	BfKgs	PrKgs	SCC	Days	Lact	Calving Date
8628	4.30	3.50	371	302	49	305	1	03-09-98
11035	3.98	3.31	439	365	48	305	2	01-01-00

AI 11 April 20 *with female sexed semen to* **CLAYNOOK CASPER**

GENOTYPED - FULL PEDIGREE HO (100%) Female

LOT 59

Lisduff Neottie 107 EBI €148

24-Sep-2018 **372224508765568 (5568)**

Sire Sire Verified (SNP)

Peak Mr. Grey (FR2226) €242 **by Coyne-Farms Jetset-Et (DQV000070801849)**

Dam

Lisduff Neottie 72 GP 82 IE151011244253 (4253) €73 **by Radney Levi 5 (YRY)**

Milk Kgs	BF%	PR%	BfKgs	PrKgs	SCC	Days	Lact	Calving Date
5567	4.03	3.26	224	181	31	248	1	20-10-17
8193	3.73	3.41	305	279	23	305	2	24-09-18
8849	3.67	3.47	325	307	22	305	3	30-09-19 (proj)

G Dam

Lisduff Neottie 49 EX 91 2E IE151011283333 (3333) **by (Ig) Ardnasalem Seven ET (AXN)**

Milk Kgs	BF%	PR%	BfKgs	PrKgs	SCC	Days	Lact	Calving Date
6933	3.83	3.23	266	224	36	305	1	16-01-14
8403	3.81	3.23	320	272	24	305	2	10-05-15
10180	3.91	3.22	398	327	56	305	3	24-08-16
9793	4.00	3.16	392	309	107	305	4	28-04-18
9449	3.83	3.31	361	312	84	305	5	11-09-19

3rd Dam

Lisduff Neottie 31 EX 91 4E IE151011282525 (1480) **by Erbacres Damion (ERI)**

Milk Kgs	BF%	PR%	BfKgs	PrKgs	SCC	Days	Lact	Calving Date
5979	4.15	3.45	248	206	41	305	1	06-01-11
10375	3.82	3.22	397	334	38	305	2	02-01-12
11793	3.64	3.27	429	386	44	305	3	08-02-13
10020	3.84	3.18	384	319	18	298	4	24-04-14
10190	3.54	3.17	361	323	26	305	5	15-04-15
11138	3.63	3.15	405	351	31	305	6	03-09-16
8253	4.15	3.10	342	256	154	215	7	28-10-17

4th Dam

Lisduff Neottie 11 ET EX 91 2E IE151007350102 **by Sikkema-Star Air Magna ET (SIG)**

Milk Kgs	BF%	PR%	BfKgs	PrKgs	SCC	Days	Lact	Calving Date
8994	4.67	3.33	420	300	60	305	1	07-03-06
9509	4.52	3.46	430	329	111	305	2	02-09-07
10750	4.55	3.49	489	375	127	305	3	06-10-08
10721	4.76	3.51	510	376	172	305	4	18-11-09

5th Dam

Lisduff Neottie EX 91 3E 718120008457 (1052) **by Etazon Lord Lily (EZY)**

Milk Kgs	BF%	PR%	BfKgs	PrKgs	SCC	Days	Lact	Calving Date
9018	4.08	3.46	368	312	40	305	1	11-08-00
10105	3.92	3.53	396	357	75	305	2	04-09-01
11794	4.41	3.30	520	390	143	305	4	21-11-03
11967	4.72	3.34	565	400	101	305	5	01-09-05

6th Dam

5757 Svg L GP 81 713295000757 **by Norrielake Cleitus Luke-Tw (NCL)**

AI 17 April 20 *with female sexed semen to* **FLY-HIGHER MOD CADE**

GENOTYPED - FULL PEDIGREE HO (100%) Female

LOT 60

Lisduff Leslie 358 EBI €207

20-Jan-2019 **372224508745657 (5657)**

Sire Sire Verified (SNP)

Westcoast Perseus (FR4187) €246 **by Sandy-Valley-I Penmanship (FR2262)**

Dam Dam Verified (SNP)

Lisduff Leslie 271 GP 84 372224508764751 (4751) **by De-Su Hubbard 12290-Et (FR2323)**
€128

Milk Kgs	BF%	PR%	BfKgs	PrKgs	SCC	Days	Lact	Calving Date
6670	3.98	3.42	265	228	23	305	1	20-01-19
7592	4.09	3.71	310	282	38	305	2	25-01-20 (proj)

G Dam

Lisduff Leslie 208 G 79 IE151011254122 (4122) **by Pellerat Dynamite (XPD)**

Milk Kgs	BF%	PR%	BfKgs	PrKgs	SCC	Days	Lact	Calving Date
6585	3.57	3.65	235	240	26	305	1	10-01-17

3rd Dam

Lisduff Leslie 142 VG 86 IE151011253413 (1739) **by Ri-Val-Re Mr Sam Neon-Et (RIX)**

Milk Kgs	BF%	PR%	BfKgs	PrKgs	SCC	Days	Lact	Calving Date
6696	3.82	3.53	256	236	17	303	1	17-01-15
9359	3.60	3.59	337	336	48	305	2	14-01-16
9009	3.96	3.43	356	309	50	305	3	11-08-17
10306	3.77	3.42	389	353	159	305	4	05-10-18
10039	3.75	3.58	377	360	104	305	5	30-11-19 (proj)

4th Dam

Lisduff Leslie 102 ET EX 91 4E IE151011222817 **by Ramos (RXO)**

Milk Kgs	BF%	PR%	BfKgs	PrKgs	SCC	Days	Lact	Calving Date
6501	3.83	3.22	249	209	23	305	1	25-02-12
9231	3.87	3.27	357	302	51	305	2	27-03-13
9141	3.99	3.42	364	313	33	305	3	11-08-14
9160	3.90	3.44	357	315	30	305	4	23-09-15
10388	4.12	3.51	428	364	36	305	5	30-09-16
7745	4.20	3.30	325	256	31	228	6	09-11-17
8101	4.06	3.34	329	270	42	272	7	18-09-18
8301	3.90	3.35	323	278	108	305	8	15-08-19

5th Dam

Lisduff Leslie 73 ET EX 91 6E IE151011282327 **by Mascol ET (MCL)**

Milk Kgs	BF%	PR%	BfKgs	PrKgs	SCC	Days	Lact	Calving Date
6921	4.30	3.61	298	250	54	304	1	22-02-10
7525	4.07	3.49	307	263	53	305	2	18-01-11
6707	3.91	3.55	262	238	23	305	3	10-01-12
8030	4.14	3.43	332	276	41	305	4	09-12-12
9718	3.71	3.48	360	338	61	305	5	22-01-14
8420	3.92	3.55	330	299	43	290	6	07-02-15
9335	3.91	3.45	365	322	51	305	7	31-01-16
7692	5.14	3.11	395	239	67	305	8	15-11-17
8349	3.50	3.34	293	279	93	305	9	20-01-19
7731	3.78	3.33	292	257	301	305	10	13-03-20 (proj)

AI 26 April 20 *with female sexed semen to* **SSI MODESTY MAGICTOUCH**

GENOTYPED - FULL PEDIGREE HO (100%) Female

LOT 61

Lisduff Ellen 305 EBI €214

20-Jan-2019 **372224508735656 (5656)**

Sire Sire Verified (SNP)

Vh Praser (FR4573) €320 **by Sandy-Valley-I Penmanship (FR2262)**

Dam Dam Verified (SNP)

Lisduff Ellen 174 VG 86 IE151932250002 (1686) €110 **by Gran-J Oman Mccormick (GJM)**

Milk Kgs	BF%	PR%	BfKgs	PrKgs	SCC	Days	Lact	Calving Date
9147	3.25	3.31	297	302	39	305	1	26-08-14
8800	3.24	3.32	285	292	24	305	2	12-10-15
11447	3.43	3.27	393	374	152	305	3	25-01-17
11003	3.51	3.28	386	361	34	305	4	08-01-18
8718	3.51	3.13	306	273	156	271	5	20-01-19

G Dam

Lisduff Ellen 123 EX 92 5E IE151011272227 (1396) **by Jefferson ET (S411)**

Milk Kgs	BF%	PR%	BfKgs	PrKgs	SCC	Days	Lact	Calving Date
8763	3.63	3.18	318	279	84	305	1	11-08-09
10429	3.76	3.22	392	335	85	305	2	14-10-10
7537	4.00	3.60	302	271	107	305	3	02-09-11
9589	3.93	3.18	377	305	30	305	4	20-09-12
8514	3.63	3.35	309	286	46	305	5	21-08-13
9351	3.68	3.15	344	294	40	278	6	28-09-14
9261	4.50	3.04	417	281	69	305	7	16-10-15
10378	3.63	3.02	377	314	68	305	8	13-01-17

3rd Dam

Lisduff Ellen 78 ET VG 87 IE151007360094 (1276) **by Silverpost Sinatra (SVT)**

Milk Kgs	BF%	PR%	BfKgs	PrKgs	SCC	Days	Lact	Calving Date
8959	4.58	3.30	410	296	102	303	1	22-04-06
8663	4.13	3.52	357	305	113	305	2	26-04-07
9260	4.58	3.62	425	335	205	305	3	12-04-08
9274	4.60	3.53	427	327	137	305	4	13-08-09
8342	4.61	3.54	385	295	157	305	5	19-08-10
6632	5.12	3.36	340	223	66	305	6	19-10-11

4th Dam

Lisduff Mascot Ellen EX 90 2E 0108636605 (70662) **by Singing-Brook N-B Mascot-Et (SBM)**

Milk Kgs	BF%	PR%	BfKgs	PrKgs	SCC	Days	Lact	Calving Date
8448	3.91	3.19	330	269	88	305	1	23-09-96
12557	4.14	3.26	520	410	111	305	2	28-11-97
11756	4.40	3.19	518	375	136	305	3	24-09-99
9063	3.69	3.26	335	296	495	305	4	30-03-01

5th Dam

Lisduff Pontiac Ellen VG 88 6012020827 (673) **by Art-Acres Bell Pontiac-Et (DQV00001878472)**

Milk Kgs	BF%	PR%	BfKgs	PrKgs	SCC	Days	Lact	Calving Date
7948	4.01	3.40	319	270	0	305	1	23-01-92
9050	4.26	3.39	386	307	200	305	2	07-02-93
7476	4.15	3.30	310	246	263	305	3	13-03-94
8068	4.50	3.29	363	265	143	305	4	31-07-95

AI 30 May 20 *with female sexed semen to* **CLAYNOOK CASPER**

GENOTYPED - FULL PEDIGREE HO (100%) Female

LOT 62

Lisduff Sasha 254 EBI €144

21-Jan-2019 **372224508795661 (5661)**

Sire Sire Verified (SNP)

Vh Hoejgaard Reflector River (FR4556) €207 **by S-S-I Mogul Reflector (FR5617)**

Dam Dam Verified (SNP)

Lisduff Sasha 115 VG 88 IE151011242785 (1594) €-23 **by Windsor-Manor Durham Zeus (WUZ)**

Milk Kgs	BF%	PR%	BfKgs	PrKgs	SCC	Days	Lact	Calving Date
7830	3.58	3.26	280	255	35	305	1	15-10-12
8086	3.52	3.44	285	279	60	305	2	06-09-13
9797	3.51	3.31	343	325	65	305	3	02-11-14
8810	3.70	3.18	326	280	120	305	4	15-01-16
8836	3.89	3.41	343	301	93	305	5	01-09-17
8999	3.22	3.19	290	287	159	284	6	21-01-19

G Dam

Lisduff Sasha 87 GP 84 IE151011282211 (1427) **by Jefferson ET (S411)**

Milk Kgs	BF%	PR%	BfKgs	PrKgs	SCC	Days	Lact	Calving Date
10496	3.41	2.96	358	310	53	305	1	16-10-09

3rd Dam

Lisduff Sasha 37 GP 83 IE151011221331 (1225) **by Sildahl Bw Dutch Boy-Et (SBW)**

Milk Kgs	BF%	PR%	BfKgs	PrKgs	SCC	Days	Lact	Calving Date
9334	3.90	3.13	364	292	51	305	1	22-12-04
11489	4.02	3.06	462	351	55	305	2	12-02-06
9939	3.98	3.09	396	307	94	305	3	23-03-07
9728	3.69	3.09	359	301	142	305	4	28-04-08
10368	3.80	2.94	394	305	122	305	5	03-10-09

4th Dam

Lisduff Sasha 14 VG 88 RI09876983 (1129) **by Italie Mas (ITM)**

Milk Kgs	BF%	PR%	BfKgs	PrKgs	SCC	Days	Lact	Calving Date
12573	3.87	3.23	486	406	45	305	1	28-08-02
13538	4.23	3.20	572	434	88	305	2	06-09-03

5th Dam

Lisduff Sasha 4 ET VG 87 RI09311059 (1032) **by Etazon Lord Lily (EZY)**

Milk Kgs	BF%	PR%	BfKgs	PrKgs	SCC	Days	Lact	Calving Date
12976	4.66	3.33	604	432	74	305	1	03-12-99
15090	4.79	3.16	724	476	107	305	3	30-10-01
11821	4.97	3.08	588	365	587	305	4	02-12-03

6th Dam

Lisduff Sasha VG 88 RI08853838 **by Besne Buck (BBF)**

Milk Kgs	BF%	PR%	BfKgs	PrKgs	SCC	Days	Lact	Calving Date
11088	3.95	3.44	438	382	75	305	1	19-12-97
12256	4.52	3.39	554	415	154	305	2	22-01-99
9374	4.01	3.21	376	301	205	305	3	27-11-00

AI 09 April 20 *with female sexed semen to* **DELTA BUILDER P**

GENOTYPED - FULL PEDIGREE HO (100%) Female

LOT 63

Lisduff Leslie 359 EBI €127 22-Jan-2019 **372224508725663 (5663)**

Sire Sire Verified (SNP)

Westcoast Perseus (FR4187) €246 **by Sandy-Valley-I Penmanship (FR2262)**

Dam Dam Verified (SNP)

Lisduff Leslie 228 GP 84 IE151011274347 (4347) €37 **by Vh Anderstrup Massey Miracle (VHM)**

Milk Kgs	BF%	PR%	BfKgs	PrKgs	SCC	Days	Lact	Calving Date
6802	4.39	3.34	298	227	52	305	1	16-01-18
9973	3.66	3.41	365	340	18	305	2	22-01-19

G Dam

Lisduff Leslie 97 ET EX 91 3E IE151011222742 **by Ramos (RXO)**

Milk Kgs	BF%	PR%	BfKgs	PrKgs	SCC	Days	Lact	Calving Date
7198	3.50	3.15	252	226	53	305	1	25-12-11
8867	3.66	3.38	325	300	41	305	2	26-11-12
10726	3.93	3.35	421	359	61	305	3	28-10-13
7454	3.81	3.11	284	232	20	228	4	17-11-14
9688	3.36	3.15	325	305	26	305	5	13-10-15
10708	3.64	3.30	390	353	30	305	6	05-10-16
10369	3.65	3.05	378	316	23	305	7	12-01-18

3rd Dam

Lisduff Leslie 58 ET EX 90 4E IE151007380138 **by O-Bee Manfred Justice Et Tv Tl (OJI)**

Milk Kgs	BF%	PR%	BfKgs	PrKgs	SCC	Days	Lact	Calving Date
9819	3.80	3.37	373	331	48	305	1	13-09-07
10214	4.28	3.47	437	355	103	305	2	06-09-08
11928	4.09	3.48	488	416	112	305	3	15-09-09
11666	3.87	3.44	452	402	220	305	4	23-10-10
10666	3.58	3.18	382	339	42	305	5	21-11-11
11293	3.60	3.23	407	365	425	305	6	27-01-13
10615	3.70	3.26	393	347	447	305	7	26-09-14
10576	3.65	3.06	386	324	29	305	8	22-11-15

4th Dam

Lisduff Leslie 11 EX 90 RI09880350 (1111) **by Hairy Breiz (HRZ)**

Milk Kgs	BF%	PR%	BfKgs	PrKgs	SCC	Days	Lact	Calving Date
8022	3.66	3.42	293	274	208	300	1	25-01-02
9430	3.87	3.61	365	340	198	305	2	11-01-03
10254	3.98	3.40	408	349	290	305	3	11-03-04
9972	4.08	3.51	407	350	168	305	4	18-04-05
9964	4.03	3.30	401	328	259	305	5	29-09-06
9199	3.66	3.44	337	317	214	305	6	30-01-08
9041	3.43	3.41	310	308	279	305	7	08-02-09

5th Dam

Lisduff Leslie 6 ET VG 86 RI09862053 (1024) **by Eastland Cash (ELC)**

Milk Kgs	BF%	PR%	BfKgs	PrKgs	SCC	Days	Lact	Calving Date
8126	4.05	3.53	329	287	62	305	1	12-10-99
9326	4.07	3.42	380	319	53	305	2	09-09-00

6th Dam

Lisduff Leslie 2 ET EX 91 3E RI08853831 (910) **by Besne Buck (BBF)**

AI 12 May 20 *with female sexed semen to* **DELTA BUILDER P**

GENOTYPED - FULL PEDIGREE HO (100%) Female

LOT 64

Lisduff Lenora 108 EBI €265

22-Jan-2019 **372224508745665 (5665)**

Sire Sire Verified (SNP)

Claynook Casper-Et (FR4416) €260 **by Cookiecutter Hang-Time-Et (FR2345)**

Dam

Lisduff Lenora 50 VG 85 IE151011274090 (4090) **by Pellerat Dynamite (XPD)**
€144

Milk Kgs	BF%	PR%	BfKgs	PrKgs	SCC	Days	Lact	Calving Date
7286	3.79	3.33	276	243	31	305	1	06-02-17
6239	3.93	3.22	245	201	30	252	2	28-03-18
8820	3.78	3.42	333	302	22	291	3	22-01-19
9391	3.76	3.54	353	332	30	305	4	07-01-20 (proj)

G Dam

Lisduff Lenora 38 VG 86 IE151011283614 (1722) **by Cordes-Maid Stonewall-Et (S1163)**

Milk Kgs	BF%	PR%	BfKgs	PrKgs	SCC	Days	Lact	Calving Date
7093	3.79	3.39	269	240	24	305	1	03-01-15
7420	3.30	3.44	245	255	25	299	2	08-02-16
10595	3.45	3.34	366	354	49	305	3	30-01-17
10550	3.35	3.25	353	343	22	305	4	20-04-18
10186	3.28	3.41	334	347	241	305	5	02-09-19

3rd Dam

Lisduff Lenora 17 ET EX 90 IE151011262705 (1564) **by O-Bee Manfred Justice Et Tv Tl (OJI)**

Milk Kgs	BF%	PR%	BfKgs	PrKgs	SCC	Days	Lact	Calving Date
7060	3.51	3.30	248	233	167	305	1	04-02-12
11098	3.63	3.31	403	368	42	305	2	23-01-13
11387	3.33	3.45	379	393	31	305	3	07-09-14
11037	3.40	3.31	375	365	39	305	4	28-11-15
9619	3.94	3.31	379	318	40	305	5	09-01-17
8148	3.85	3.28	314	267	114	305	6	20-01-18

4th Dam

Lisduff Lenora 11 VG 88 IE151011232181 (1413) **by Mascol ET (MCL)**

Milk Kgs	BF%	PR%	BfKgs	PrKgs	SCC	Days	Lact	Calving Date
9652	4.24	3.46	409	334	64	305	1	05-09-09
10313	4.22	3.64	436	375	68	305	2	13-11-10
8333	4.01	3.43	334	286	49	305	3	03-11-11
8416	4.08	3.55	344	298	732	305	4	09-04-13

5th Dam

Lisduff Lenora 6 EX 91 4E 0100240876 (1183) **by Jocko Besne (JKB)**

Milk Kgs	BF%	PR%	BfKgs	PrKgs	SCC	Days	Lact	Calving Date
9577	3.94	3.36	378	322	121	305	1	29-10-03
7913	4.35	4.11	345	325	214	305	2	08-11-04
13220	4.45	3.47	588	459	93	305	3	26-10-05
11252	4.33	3.61	487	406	55	305	4	10-02-07
10893	4.21	3.75	458	409	178	305	5	04-03-08
11496	3.98	3.50	457	402	98	305	6	20-11-09

6th Dam

Lisduff Lenora 3 EX 91 5E RI09757396 (1094) **by Hairy Breiz (HRZ)**

AI 25 May 20 *with female sexed semen to* **MELARRY RESOLVE TRY-ME**

GENOTYPED - FULL PEDIGREE HO (100%) Female

LOT 65

Lisduff Zandra 47 EBI €238

12-Jan-2019 **372224508775627 (5627)**

Sire Sire Verified (SNP)

Westcoast Perseus (FR4187) €246 **by Sandy-Valley-I Penmanship (FR2262)**

Dam Dam Verified (SNP)

Lisduff Zandra 32 VG 85 372224508734798 (4798) €135 **by Boldi Admiration (FR2270)**

Milk Kgs	BF%	PR%	BfKgs	PrKgs	SCC	Days	Lact	Calving Date
6985	3.52	3.34	246	234	18	305	1	12-01-19
8549	3.42	3.37	292	288	13	305	2	15-04-20 (proj)

G Dam

Lisduff Zandra 18 G 77 IE151011214069 (4069) **by Vh Anderstrup Massey Miracle (VHM)**

Milk Kgs	BF%	PR%	BfKgs	PrKgs	SCC	Days	Lact	Calving Date
9509	3.78	3.34	360	318	111	305	2	31-01-18

3rd Dam

Lisduff Zandra 6 EX 90 2E IE151011263091 (1632) **by Plain-O Durham Ross-331-Et (PUA)**

Milk Kgs	BF%	PR%	BfKgs	PrKgs	SCC	Days	Lact	Calving Date
8339	4.19	3.25	349	271	44	305	1	01-12-13
8309	3.86	3.39	321	281	50	305	2	27-11-14
7897	4.05	3.42	319	270	43	305	3	10-02-16
10170	4.01	3.25	407	330	61	305	4	27-02-17

4th Dam

Lisduff Pronto Zindra ET EX 91 4E IE151011212551 **by Windy-Knoll-View Pronto-Et (DQV000132815961)**

Milk Kgs	BF%	PR%	BfKgs	PrKgs	SCC	Days	Lact	Calving Date
8583	3.57	3.10	306	266	37	305	1	08-01-11
7439	4.23	3.10	315	231	28	305	2	11-03-12
8664	4.12	3.16	357	273	39	305	3	29-03-13
9180	4.51	3.16	414	290	47	305	4	27-02-14
9059	4.27	3.48	387	315	58	305	5	02-02-15
10579	3.94	3.17	416	335	49	305	6	06-04-16
8677	4.33	3.31	376	287	46	305	7	27-04-17
9383	4.09	3.24	383	304	60	305	8	29-08-18

5th Dam

Morsan Durham Zindra VG 87 647611289 **by Regancrest Elton Durham-Et (DQV000002250783)**

Milk Kgs	BF%	PR%	BfKgs	PrKgs	SCC	Days	Lact	Calving Date
13429	3.70	3.10	497	416		305	1	18-08-07

6th Dam

Ocean-View Eland Zindra-Et EX 90 65131566761 **by Four-Of-A-Kind Eland-Et (DQV000017002605)**

Milk Kgs	BF%	PR%	BfKgs	PrKgs	SCC	Days	Lact	Calving Date
10732	4.50	3.40	483	365		305	1	31-03-03
11494	4.50	3.30	517	379		305	2	30-03-04

AI 22 May 20 *with female sexed semen to* **WESTCOAST YAMASKA**

GENOTYPED - FULL PEDIGREE HO (100%) Female

LOT 66

Lisduff Sasha 253 EBI €196

12-Jan-2019 **372224508755625 (5625)**

Sire Sire Verified (SNP)

De-Su Toronto 13212-Et (FR4403) €223 **by S-S-I Partyrock Profit-Et (ELI003014334961)**

Dam Dam Verified (SNP)

Lisduff Sasha 198 GP 82 IE151011294472 (4472) €155 **by Mr Numero Uno St-Louis-Et (ZOL)**

Milk Kgs	BF%	PR%	BfKgs	PrKgs	SCC	Days	Lact	Calving Date
6291	3.77	3.24	237	204	21	305	1	12-01-19

G Dam

Lisduff Sasha 151 EX 90 2E IE151011283523 (1715) **by Guarini (GZG)**

Milk Kgs	BF%	PR%	BfKgs	PrKgs	SCC	Days	Lact	Calving Date
8459	3.76	3.38	318	286	28	305	1	01-01-15
10051	3.58	3.40	360	341	27	305	2	10-02-16
10423	4.19	3.25	437	339	34	305	3	21-02-17
10111	4.55	3.25	460	329	25	271	4	09-11-18
8449	4.82	3.59	407	303	385	284	5	23-09-19

3rd Dam

Lisduff Sasha 70 VG 88 IE151011231836 (1347) **by Ruud 22 (RUU)**

Milk Kgs	BF%	PR%	BfKgs	PrKgs	SCC	Days	Lact	Calving Date
9800	4.72	3.60	463	353	70	305	1	28-01-08
10831	4.69	3.61	508	391	96	305	2	15-03-09
9744	4.74	3.63	462	353	105	305	3	08-04-10
8017	5.03	3.38	403	271	116	305	4	23-09-11
6667	5.20	3.46	346	231	170	305	5	26-09-12

4th Dam

Lisduff Sasha 13 ET VG 87 RI09757401 (1090) **by Hairy Breiz (HRZ)**

Milk Kgs	BF%	PR%	BfKgs	PrKgs	SCC	Days	Lact	Calving Date
9523	3.48	3.42	331	326	85	305	1	15-08-01
10305	3.84	3.31	396	341	69	305	2	15-09-02
11358	3.82	3.31	434	376	169	305	3	01-10-03
9248	3.77	3.21	348	297	353	303	4	19-04-05
10689	3.56	3.17	381	339	186	305	5	18-04-06
9351	3.76	3.20	351	299	139	305	6	02-09-07
8259	3.78	3.23	312	267	645	242	7	18-10-08

5th Dam

Cherry Crest Bio Sasha EX 94 3E 6405670290 (818) **by A Carnation Bionic ET (APX000000390144)**

Milk Kgs	BF%	PR%	BfKgs	PrKgs	SCC	Days	Lact	Calving Date
11419	3.71	3.24	424	370	71	305	1	12-02-95
14549	4.38	3.33	637	484	127	305	2	27-06-96
13622	4.03	3.22	549	439	166	305	3	12-05-98
13082	4.39	3.20	574	419	609	305	4	01-02-00

6th Dam

Gillette Cleitus Sakie VG 645035878 **by Bis-May Tradition Cleitus (BTU)**

Milk Kgs	BF%	PR%	BfKgs	PrKgs	SCC	Days	Lact	Calving Date
8844	3.70	3.30	327	292	0	305	1	29-12-83
11112	4.30	3.50	478	389	0	305	2	25-08-85

AI 18 April 20 with female sexed semen to FLY-HIGHER MOD CADE

GENOTYPED - FULL PEDIGREE HO (100%) Female

LOT 67

Lisduff Mary 245 EBI €162

08-Jan-2019 **372224508755617 (5617)**

Sire Sire Verified (SNP)

Claynook Casper-Et (FR4416) €260 **by Cookiecutter Hang-Time-Et (FR2345)**

Dam Dam Verified (SNP)

Lisduff Mary 155 GP 83 IE151011224400 (4400) €149 **by Cookiecutter Petron Halogen (S1659)**

Milk Kgs	BF%	PR%	BfKgs	PrKgs	SCC	Days	Lact	Calving Date
6503	3.91	3.07	255	200	23	282	1	10-02-18
9647	3.60	3.34	348	322	17	305	2	08-01-19
8270	4.19	3.29	346	272	23	305	3	12-04-20 (proj)

G Dam

Lisduff Mary 93 EX 91 3E IE151011243560 (1706) **by Guarini (GZG)**

Milk Kgs	BF%	PR%	BfKgs	PrKgs	SCC	Days	Lact	Calving Date
7101	4.48	3.46	318	246	105	305	1	01-01-15
8260	4.52	3.64	374	300	53	305	2	14-01-16
11026	4.55	3.57	502	393	28	305	3	13-01-17
10109	5.26	3.49	532	352	25	305	4	20-01-18
9970	4.02	3.46	401	345	38	305	5	24-01-19
10235	4.03	3.44	413	352	233	305	6	30-03-20 (proj)

3rd Dam

Lisduff Mary 16 EX 92 5E RI09730466 (1079) **by Eastland Cash (ELC)**

Milk Kgs	BF%	PR%	BfKgs	PrKgs	SCC	Days	Lact	Calving Date
8253	4.15	3.52	342	290	51	305	1	12-02-01
9723	4.39	3.52	427	342	94	305	2	01-04-02
10231	4.82	3.43	494	351	119	305	3	08-12-03
10509	4.35	3.52	457	370	861	305	4	10-01-05
12413	4.74	3.31	588	411	773	305	5	22-04-06
10464	4.81	3.47	503	363	620	305	6	10-10-07
10226	4.25	3.49	434	357	133	305	7	07-03-09
10523	4.51	3.59	475	378	233	305	8	22-03-10
7682	4.35	3.34	335	257	50	305	9	12-09-11

4th Dam

Lisduff Mary 5 ET GP 84 0108853835 (929) **by Besne Buck (BBF)**

Milk Kgs	BF%	PR%	BfKgs	PrKgs	SCC	Days	Lact	Calving Date
8795	4.68	3.45	412	303	370	305	1	01-01-98
8953	4.62	3.59	414	321	73	290	2	02-01-99
10034	4.73	3.49	475	350	66	305	3	01-01-00
8793	4.51	3.44	396	302	82	298	4	23-03-01
9524	4.77	3.30	455	314	118	305	6	07-02-03
9150	4.57	3.28	418	300	146	305	7	25-03-04

5th Dam

Creva Mary 35 ET VG 85 0108180028 **by Penn-Springs Mr C (PSM)**

Milk Kgs	BF%	PR%	BfKgs	PrKgs	SCC	Days	Lact	Calving Date
7311	4.42	3.57	323	261	95	305	1	18-01-94
7419	5.08	3.54	377	263	158	305	2	11-02-95
8290	5.40	3.43	448	284	338	305	3	01-07-96
9016	5.24	3.52	472	317	790	305	4	15-08-97

AI 13 May 20 *with female sexed semen to* **SSI MODESTY MAGICTOUCH**

GENOTYPED - FULL PEDIGREE HO (100%) Female

LOT 68

Lisduff Sasha 256 EBI €213

24-Jan-2019 **372224508735672 (5672)**

Sire Sire Verified (SNP)

De-Su Toronto 13212-Et (FR4403) €223 **by S-S-I Partyrock Profit-Et (ELI003014334961)**

Dam Dam Verified (SNP)

Lisduff Sasha 202 VG 86 IE151011234517 (4517) €174 **by (Ig) Goldenfield Raphael ET (FR2028)**

Milk Kgs	BF%	PR%	BfKgs	PrKgs	SCC	Days	Lact	Calving Date
4573	4.37	3.57	200	163	29	255	1	09-03-18
7708	4.94	3.34	381	258	25	305	2	24-01-19
8529	3.97	3.37	339	287	22	305	3	24-01-20 (proj)

G Dam

Lisduff Sasha 150 VG 87 IE151011293516 (1779) **by Gomez Lee (GMZ)**

Milk Kgs	BF%	PR%	BfKgs	PrKgs	SCC	Days	Lact	Calving Date
8622	3.30	3.52	285	304	63	295	1	04-03-15
10310	3.25	3.28	335	338	38	305	2	29-02-16
9363	3.21	3.41	301	319	59	283	3	23-02-17

3rd Dam

Lisduff Sasha 66 ET EX 90 3E IE151007360136 **by Calbrett-I H H Champion (CMZ)**

Milk Kgs	BF%	PR%	BfKgs	PrKgs	SCC	Days	Lact	Calving Date
9695	4.20	3.38	407	328	63	305	1	26-08-07
10048	4.17	3.55	419	357	53	305	2	03-11-08
11269	4.43	3.38	499	381	53	305	3	22-10-09
9303	4.09	3.64	380	338	316	305	4	28-10-10
8753	4.28	3.31	375	289	92	305	5	16-09-12

4th Dam

Lisduff Sasha 33 ET IE151011261244 **by Summershade Igniter ET (SHI)**

Milk Kgs	BF%	PR%	BfKgs	PrKgs	SCC	Days	Lact	Calving Date
9613	3.31	3.08	319	296	104	305	1	30-08-04
9285	3.27	3.13	304	290	186	305	2	01-10-05
6792	3.52	3.06	239	208	264	288	3	01-12-06

5th Dam

Cherry Crest Bio Sasha EX 94 3E 6405670290 (818) **by A Carnation Bionic ET (APX000000390144)**

Milk Kgs	BF%	PR%	BfKgs	PrKgs	SCC	Days	Lact	Calving Date
11419	3.71	3.24	424	370	71	305	1	12-02-95
14549	4.38	3.33	637	484	127	305	2	27-06-96
13622	4.03	3.22	549	439	166	305	3	12-05-98
13082	4.39	3.20	574	419	609	305	4	01-02-00

6th Dam

Gillette Cleitus Sakie VG 645035878 **by Bis-May Tradition Cleitus (BTU)**

Milk Kgs	BF%	PR%	BfKgs	PrKgs	SCC	Days	Lact	Calving Date
8844	3.70	3.30	327	292	0	305	1	29-12-83
11112	4.30	3.50	478	389	0	305	2	25-08-85
11503	3.50	3.30	403	380	0	305	3	28-12-86

AI 27 April 20 *with female sexed semen to* **SANDYVALLEY BATMAN**

GENOTYPED - FULL PEDIGREE HO (100%) Female

LOT 69

Lisduff Lenora 109 EBI €212

24-Jan-2019 **372224508785677 (5677)**

Sire Sire Verified (SNP)

Claynook Casper-Et (FR4416) €260 **by Cookiecutter Hang-Time-Et (FR2345)**

Dam Dam Verified (SNP)

Lisduff Lenora 59 VG 86 IE151011244377 (4377) €74 **by Mars Allround (ZMA)**

Milk Kgs	BF%	PR%	BfKgs	PrKgs	SCC	Days	Lact	Calving Date
6500	4.43	3.24	288	210	44	305	1	02-02-18
8346	3.84	3.27	321	273	40	305	2	24-01-19
8995	3.88	3.17	349	285	36	305	3	13-04-20 (proj)

G Dam

Lisduff Lenora 9 EX 90 2E IE151011262341 (1448) **by Cradenhill Eden ET (CIX)**

Milk Kgs	BF%	PR%	BfKgs	PrKgs	SCC	Days	Lact	Calving Date
9108	3.55	3.17	324	289	152	305	1	28-01-10
9107	3.73	3.30	340	301	95	305	2	11-01-11
8381	3.60	2.97	302	249	38	305	3	23-03-12
10404	3.68	3.08	383	320	36	305	4	05-09-13
10963	3.56	3.08	390	338	85	305	5	29-10-14
10718	3.45	3.02	370	324	286	305	6	21-11-15

3rd Dam

Lisduff Lenora 9 EX 92 4E IE151011251895 (1342) **by Picston Shottle (PNH)**

Milk Kgs	BF%	PR%	BfKgs	PrKgs	SCC	Days	Lact	Calving Date
9382	4.51	3.45	423	324	88	305	1	20-01-08
9042	4.19	3.47	379	313	95	305	2	21-03-09
8266	4.36	3.61	361	298	153	305	3	05-04-10
9003	4.22	3.15	380	283	69	305	4	01-11-11
8894	4.30	3.33	382	297	84	305	5	08-11-12

4th Dam

Lisduff Lenora 3 EX 91 5E RI09757396 (1094) **by Hairy Breiz (HRZ)**

Milk Kgs	BF%	PR%	BfKgs	PrKgs	SCC	Days	Lact	Calving Date
9317	3.92	3.38	365	315	109	305	1	01-09-01
10364	4.17	3.39	432	351	63	305	2	08-09-02
9585	4.27	3.28	410	315	136	267	3	29-09-03
9927	4.02	3.42	399	340	156	305	4	27-08-04
9458	4.16	3.45	393	327	185	305	5	16-09-05
10323	4.19	3.32	433	343	450	305	6	25-10-06
9986	4.03	3.36	403	335	365	305	7	08-10-08
5295	4.42	3.39	234	180	826	157	8	01-10-10

5th Dam

Lisduff Leadman Lenora ET VG 88 0108262618 (798) **by Rothrock Tradition Leadman (RTO)**

Milk Kgs	BF%	PR%	BfKgs	PrKgs	SCC	Days	Lact	Calving Date
9624	3.22	3.62	310	349	103	305	1	07-09-94
9248	3.72	3.54	344	327	279	305	2	06-10-95

6th Dam

Pencol Chairman Leslie VG 86 6511407464 **by Cal-Clark Board Chairman (6501723741)**

AI 22.05.20 *with female sexed semen to* **MELARRY RESOLVE TRY-ME**

GENOTYPED - FULL PEDIGREE HO (100%) Female

LOT 70

Lisduff Ellen 306 EBI €128

26-Jan-2019 **372224508755682 (5682)**

Sire Sire Verified (SNP)

Claynook Casper-Et (FR4416) €260 **by Cookiecutter Hang-Time-Et (FR2345)**

Dam Dam Verified (SNP)

Lisduff Ellen 238 VG 87 IE151011224350 (4350) €121 **by Vh Anderstrup Massey Miracle (VHM)**

Milk Kgs	BF%	PR%	BfKgs	PrKgs	SCC	Days	Lact	Calving Date
6772	3.97	3.26	269	220	34	305	1	27-01-18
9361	3.55	3.38	332	316	52	305	2	26-01-19
9401	3.73	3.40	351	319	183	305	3	01-03-20 (proj)

G Dam

Lisduff Ellen 123 EX 92 5E IE151011272227 (1396) **by Jefferson ET (S411)**

Milk Kgs	BF%	PR%	BfKgs	PrKgs	SCC	Days	Lact	Calving Date
8763	3.63	3.18	318	279	84	305	1	11-08-09
10429	3.76	3.22	392	335	85	305	2	14-10-10
7537	4.00	3.60	302	271	107	305	3	02-09-11
9589	3.93	3.18	377	305	30	305	4	20-09-12
8514	3.63	3.35	309	286	46	305	5	21-08-13
9351	3.68	3.15	344	294	40	278	6	28-09-14
9261	4.50	3.04	417	281	69	305	7	16-10-15
10378	3.63	3.02	377	314	68	305	8	13-01-17

3rd Dam

Lisduff Ellen 78 ET VG 87 IE151007360094 (1276) **by Silverpost Sinatra (SVT)**

Milk Kgs	BF%	PR%	BfKgs	PrKgs	SCC	Days	Lact	Calving Date
8959	4.58	3.30	410	296	102	303	1	22-04-06
8663	4.13	3.52	357	305	113	305	2	26-04-07
9260	4.58	3.62	425	335	205	305	3	12-04-08
9274	4.60	3.53	427	327	137	305	4	13-08-09
8342	4.61	3.54	385	295	157	305	5	19-08-10
6632	5.12	3.36	340	223	66	305	6	19-10-11

4th Dam

Lisduff Mascot Ellen EX 90 2E 0108636605 (70662) **by Singing-Brook N-B Mascot-Et (SBM)**

Milk Kgs	BF%	PR%	BfKgs	PrKgs	SCC	Days	Lact	Calving Date
8448	3.91	3.19	330	269	88	305	1	23-09-96
12557	4.14	3.26	520	410	111	305	2	28-11-97
11756	4.40	3.19	518	375	136	305	3	24-09-99
9063	3.69	3.26	335	296	495	305	4	30-03-01

5th Dam

Lisduff Pontiac Ellen VG 88 6012020827 (673) **by Art-Acres Bell Pontiac-Et (DQV00001878472)**

Milk Kgs	BF%	PR%	BfKgs	PrKgs	SCC	Days	Lact	Calving Date
7948	4.01	3.40	319	270	0	305	1	23-01-92
9050	4.26	3.39	386	307	200	305	2	07-02-93
7476	4.15	3.30	310	246	263	305	3	13-03-94
8068	4.50	3.29	363	265	143	305	4	31-07-95
12028	4.55	3.18	547	383	237	305	5	04-02-97
13145	4.64	3.11	610	408	152	305	6	21-12-98
10256	4.64	3.15	476	323	1254	305	7	31-01-01

GENOTYPED - FULL PEDIGREE HO (100%) Female

LOT 71

Lisduff Constance 67 EBI €184

27-Jan-2019 **372224508785685 (5685)**

Sire Sire Verified (SNP)

Claynook Casper-Et (FR4416) €260 **by Cookiecutter Hang-Time-Et (FR2345)**

Dam

Lisduff Constance 51 VG 86 IE151011264049 (4049) **by Pellerat Dynamite (XPD)**
€127

Milk Kgs	BF%	PR%	BfKgs	PrKgs	SCC	Days	Lact	Calving Date
7747	4.17	3.43	323	266	29	305	1	07-01-17
10499	3.59	3.45	377	362	19	305	2	13-01-18
10161	3.56	3.68	362	374	47	305	3	27-01-19

G Dam

Lisduff Constance43 EX 90 5E IE151011242232 **by Lisduff Manfred ET (LDU)**

Milk Kgs	BF%	PR%	BfKgs	PrKgs	SCC	Days	Lact	Calving Date
10069	3.51	3.30	353	332	67	305	1	01-09-09
10636	3.52	3.44	375	366	31	305	2	12-08-10
9447	3.62	3.54	342	335	33	305	3	27-09-11
11030	3.41	3.10	376	342	28	304	4	17-10-12
11777	3.55	3.18	418	375	38	305	5	02-09-13
10825	3.47	3.19	376	346	26	305	6	01-11-14
8282	3.46	3.21	286	266	200	305	7	18-02-16
11287	3.59	3.00	405	339	30	305	8	06-11-17

3rd Dam

Lisduff Constance 29 VG 86 IE151011241259 (1215) **by Jocko Besne (JKB)**

Milk Kgs	BF%	PR%	BfKgs	PrKgs	SCC	Days	Lact	Calving Date
10362	3.89	3.05	403	316	105	305	1	19-09-04
10333	4.38	3.13	452	323	218	305	2	07-02-07

4th Dam

Lisduff Constance 23 GP 84 RI09730446 (1086) **by Eastland Cash (ELC)**

Milk Kgs	BF%	PR%	BfKgs	PrKgs	SCC	Days	Lact	Calving Date
8816	4.10	3.28	362	289	104	305	1	03-03-01
9705	4.29	3.47	416	337	116	305	2	16-02-02
9260	4.67	3.35	433	310	347	305	3	06-05-03
10020	4.25	3.11	426	311	420	305	4	02-05-04
4874	4.51	3.22	220	157	186	222	5	22-04-05

5th Dam

Lisduff Constance 9 EX 90 2E 0108626785 **by Mapel Wood Ideal (MID)**

Milk Kgs	BF%	PR%	BfKgs	PrKgs	SCC	Days	Lact	Calving Date
8520	3.65	3.24	311	276	121	305	1	23-09-96
9955	4.38	3.22	436	320	225	305	2	29-09-97
10218	4.16	3.27	425	335	141	305	3	19-02-99
10693	4.20	3.19	449	341	178	305	4	08-04-00

6th Dam

Lisduff Constance 5 GP 82 RI8044543 (702) **by Paltzer Sexation Bert (PSB)**

AI 30 June 20 to VH PRASER

GENOTYPED - FULL PEDIGREE HO (100%) Female

LOT 72

Lisduff Leslie 379 EBI €211

01-Mar-2019 **372224508715828 (5828)**

Sire Sire Verified (SNP)

Claynook Casper-Et (FR4416) €260 **by Cookiecutter Hang-Time-Et (FR2345)**

Dam Dam Verified (SNP)

Lisduff Leslie 230 VG 85 IE151011284389 (4389) €128 by Mr Numero Uno St-Louis-Et (ZOL)

Milk Kgs	BF%	PR%	BfKgs	PrKgs	SCC	Days	Lact	Calving Date
6364	3.70	3.13	235	199	34	305	1	22-01-18
6840	3.43	3.25	234	222	25	305	2	01-03-19
8810	3.72	3.38	328	298	44	305	3	07-02-20 (proj)

G Dam

Lisduff Leslie 91 ET EX 90 2E IE151011222577 by Ramos (RXO)

Milk Kgs	BF%	PR%	BfKgs	PrKgs	SCC	Days	Lact	Calving Date
7360	3.51	3.24	258	238	90	305	1	15-01-11
7594	3.79	3.20	288	243	27	305	2	30-03-12
10655	3.79	3.27	404	348	95	305	3	30-01-13
10656	3.85	3.52	410	375	96	305	4	05-01-14
9579	3.80	3.21	364	308	67	296	5	17-01-15

3rd Dam

Lisduff Leslie 60 VG 86 IE151011211834 (1337) by Ruud 22 (RUU)

Milk Kgs	BF%	PR%	BfKgs	PrKgs	SCC	Days	Lact	Calving Date
9254	4.72	3.59	437	332	65	305	1	08-01-08
10265	4.38	3.55	450	364	112	305	2	06-04-09
9241	4.52	3.52	418	326	69	305	3	26-02-11

4th Dam

Lisduff Leslie 11 EX 90 RI09880350 (1111) by Hairy Breiz (HRZ)

Milk Kgs	BF%	PR%	BfKgs	PrKgs	SCC	Days	Lact	Calving Date
8022	3.66	3.42	293	274	208	300	1	25-01-02
9430	3.87	3.61	365	340	198	305	2	11-01-03
10254	3.98	3.40	408	349	290	305	3	11-03-04
9972	4.08	3.51	407	350	168	305	4	18-04-05
9964	4.03	3.30	401	328	259	305	5	29-09-06
9199	3.66	3.44	337	317	214	305	6	30-01-08
9041	3.43	3.41	310	308	279	305	7	08-02-09

5th Dam

Lisduff Leslie 6 ET VG 86 RI09862053 (1024) by Eastland Cash (ELC)

Milk Kgs	BF%	PR%	BfKgs	PrKgs	SCC	Days	Lact	Calving Date
8126	4.05	3.53	329	287	62	305	1	12-10-99
9326	4.07	3.42	380	319	53	305	2	09-09-00
9893	3.98	3.42	394	338	142	305	3	09-09-01
11199	3.82	3.20	428	358	748	305	4	03-12-02
6248	4.46	3.27	278	204	212	242	5	16-04-04

6th Dam

Lisduff Leslie 2 ET EX 91 3E RI08853831 (910) by Besne Buck (BBF)

Milk Kgs	BF%	PR%	BfKgs	PrKgs	SCC	Days	Lact	Calving Date
10039	3.70	3.28	371	329	74	305	1	02-09-97

AI 09 April 20 *with female sexed semen to* **DELTA BUILDER P**

GENOTYPED IHFA LLC - FULL PEDIGREE HO (100%) Female

LOT 73

Lisduff Ellen 307 EBI €230 30-Jan-2019 **372224508745707 (5707)**

Sire Sire Verified (SNP)

Vh Praser (FR4573) €320 **by Sandy-Valley-I Penmanship (FR2262)**

Dam

Lisduff Ellen 206 VG 88 IE151011273935 (3935) €67 **by Guarini (GZG)**

Milk Kgs	BF%	PR%	BfKgs	PrKgs	SCC	Days	Lact	Calving Date
8920	3.44	3.31	307	295	60	305	1	28-09-16
11121	3.62	3.21	403	357	34	305	2	21-01-18
11275	3.54	3.33	399	375	61	305	3	30-01-19
11220	3.20	3.23	359	363	130	305	4	02-03-20 (proj)

G Dam

Lisduff Ellen 95 VG 85 IE151011251730 (1300) **by Lancelot (LCX)**

Milk Kgs	BF%	PR%	BfKgs	PrKgs	SCC	Days	Lact	Calving Date
7429	4.18	3.77	311	280	57	305	1	13-01-07
9467	3.96	3.82	375	362	77	305	2	29-11-07
8860	4.09	3.79	362	335	62	279	3	06-02-09
9478	4.34	3.69	412	350	115	305	4	01-01-10
8312	4.30	3.69	358	307	53	303	5	13-01-11
8581	3.91	3.68	335	316	78	305	6	21-01-12
8317	4.17	3.67	347	305	77	305	7	20-01-13
6850	4.10	3.54	281	242	126	285	8	30-03-14
7188	3.81	3.72	274	267	44	305	9	08-03-15

3rd Dam

Lisduff Ellen 11 ET EX 90 3E RI09353340 (992) **by Evreux Clei ET (EVR)**

Milk Kgs	BF%	PR%	BfKgs	PrKgs	SCC	Days	Lact	Calving Date
8801	4.14	3.41	364	300	71	305	1	04-01-99
10506	4.12	3.33	433	350	91	305	2	15-04-00
10695	4.20	3.33	449	356	229	305	3	15-05-01
11704	4.46	3.33	522	390	110	305	4	29-05-02
10132	4.31	3.25	437	330	576	305	5	21-08-03
10084	4.32	3.21	436	323	420	305	6	24-09-04
10908	4.59	3.18	501	346	430	305	7	14-05-06
10638	4.34	3.22	462	343	271	305	8	10-08-08

4th Dam

Lisduff Pontiac Ellen VG 88 6012020827 (673) **by Art-Acres Bell Pontiac-Et (DQV00001878472)**

Milk Kgs	BF%	PR%	BfKgs	PrKgs	SCC	Days	Lact	Calving Date
7948	4.01	3.40	319	270	0	305	1	23-01-92
9050	4.26	3.39	386	307	200	305	2	07-02-93
7476	4.15	3.30	310	246	263	305	3	13-03-94
8068	4.50	3.29	363	265	143	305	4	31-07-95
12028	4.55	3.18	547	383	237	305	5	04-02-97
13145	4.64	3.11	610	408	152	305	6	21-12-98

6th Dam

Ellena VG 86 6002087261 **by S-W-D Valiant (6501650414)**

AI 08 April 20 *with female sexed semen to* **SANDYVALLEY BATMAN**

GENOTYPED IHFA LLC - FULL PEDIGREE HO (100%) Female

LOT 74

Lisduff Leslie 380 EBI €213

04-Mar-2019 **372224508775841 (5841)**

Sire Sire Verified (SNP)

Westcoast Yamaska (FR4368) €249 **by Sandy-Valley Afterburner-Et (FR2373)**

Dam Dam Verified (SNP)

Lisduff Leslie 291 GP 83 372224508744931 (4931) €187 **by Cogent Peak Alex (FR2330)**

Milk Kgs	BF%	PR%	BfKgs	PrKgs	SCC	Days	Lact	Calving Date
5551	3.97	3.41	220	189	25	305	1	04-03-19
7048	3.95	3.58	278	253	22	305	2	21-03-20 (proj)

G Dam

Lisduff Leslie 145 ET EX 90 IE151011233510 (1765) **by Guarini (GZG)**

Milk Kgs	BF%	PR%	BfKgs	PrKgs	SCC	Days	Lact	Calving Date
7863	3.68	3.65	290	287	32	305	1	12-02-15
7403	4.45	3.54	330	262	26	294	2	26-03-16
10115	4.26	3.58	430	362	62	305	3	08-03-17
8375	4.90	3.60	411	301	80	305	4	29-08-19

3rd Dam

Lisduff Leslie 60 VG 86 IE151011211834 (1337) **by Ruud 22 (RUU)**

Milk Kgs	BF%	PR%	BfKgs	PrKgs	SCC	Days	Lact	Calving Date
9254	4.72	3.59	437	332	65	305	1	08-01-08
10265	4.38	3.55	450	364	112	305	2	06-04-09
9241	4.52	3.52	418	326	69	305	3	26-02-11

4th Dam

Lisduff Leslie 11 EX 90 RI09880350 (1111) **by Hairy Breiz (HRZ)**

Milk Kgs	BF%	PR%	BfKgs	PrKgs	SCC	Days	Lact	Calving Date
8022	3.66	3.42	293	274	208	300	1	25-01-02
9430	3.87	3.61	365	340	198	305	2	11-01-03
10254	3.98	3.40	408	349	290	305	3	11-03-04
9972	4.08	3.51	407	350	168	305	4	18-04-05
9964	4.03	3.30	401	328	259	305	5	29-09-06
9199	3.66	3.44	337	317	214	305	6	30-01-08
9041	3.43	3.41	310	308	279	305	7	08-02-09

5th Dam

Lisduff Leslie 6 ET VG 86 RI09862053 (1024) **by Eastland Cash (ELC)**

Milk Kgs	BF%	PR%	BfKgs	PrKgs	SCC	Days	Lact	Calving Date
8126	4.05	3.53	329	287	62	305	1	12-10-99
9326	4.07	3.42	380	319	53	305	2	09-09-00
9893	3.98	3.42	394	338	142	305	3	09-09-01
11199	3.82	3.20	428	358	748	305	4	03-12-02
6248	4.46	3.27	278	204	212	242	5	16-04-04

6th Dam

Lisduff Leslie 2 ET EX 91 3E RI08853831 (910) **by Besne Buck (BBF)**

Milk Kgs	BF%	PR%	BfKgs	PrKgs	SCC	Days	Lact	Calving Date
10039	3.70	3.28	371	329	74	305	1	02-09-97
11098	3.96	3.38	439	375	111	305	2	15-09-98

GENOTYPED - FULL PEDIGREE HO (100%) Female

LOT 75

Lisduff Indianink 99 EBI €170

30-Jan-2019 **372224508725705 (5705)**

Sire Sire Verified (SNP)

Westcoast Perseus (FR4187) €246 **by Sandy-Valley-I Penmanship (FR2262)**

Dam Dam Verified (SNP)

Lisduff Indianink 75 GP 80 372224508714747 (4747) €82 **by Cookiecutter Petron Halogen (S1659)**

Milk Kgs	BF%	PR%	BfKgs	PrKgs	SCC	Days	Lact	Calving Date
6529	3.48	3.28	227	214	22	305	1	30-01-19

G Dam

Lisduff Indianink 49 GP 80 IE151011243602 (1711) **by Cordes-Maid Stonewall-Et (S1163)**

Milk Kgs	BF%	PR%	BfKgs	PrKgs	SCC	Days	Lact	Calving Date
6744	3.76	3.45	253	232	27	305	1	07-01-15
5000	4.24	3.49	212	175	20	300	2	09-01-16
9019	3.94	3.34	355	301	46	305	3	07-01-17
5960	3.89	3.13	232	186	29	243	4	17-02-18

3rd Dam

Lisduff Indianink 35 VG 87 IE151011282748 (1560) **by Lylehaven Lightning (LHG)**

Milk Kgs	BF%	PR%	BfKgs	PrKgs	SCC	Days	Lact	Calving Date
5800	4.48	3.21	260	186	37	305	1	10-02-12
9402	4.64	3.30	437	311	55	305	2	16-01-13
8443	4.46	3.36	377	284	19	305	3	01-09-14
7137	4.18	3.12	298	222	22	305	4	21-10-15
9048	4.09	3.14	370	284	31	291	5	06-02-17

4th Dam

Lisduff Indianink 30 ET EX 90 IE151011292195 **by Picston Shottle (PNH)**

Milk Kgs	BF%	PR%	BfKgs	PrKgs	SCC	Days	Lact	Calving Date
8399	4.24	3.44	356	289	57	305	1	11-09-09
9627	4.38	3.40	421	327	32	305	2	25-10-10
8132	4.50	3.33	366	271	41	305	3	29-10-11
6390	4.04	3.48	258	222	45	291	4	02-11-12
7633	4.20	3.44	320	263	39	305	5	14-09-13

5th Dam

Lisduff Indianink 11 EX 90 0100193363 (1175) **by Lystel Leduc ET (LYU)**

Milk Kgs	BF%	PR%	BfKgs	PrKgs	SCC	Days	Lact	Calving Date
7762	4.45	3.64	345	283	133	305	1	16-08-03
6536	3.88	3.54	253	231	376	305	2	12-10-04
8896	3.78	3.61	336	321	101	305	3	25-03-06
5573	4.27	3.50	238	195	140	224	4	29-10-07

6th Dam

Lisduff Indianink EX 94 4E 712993000887 (892) **by To-Mar Blackstar-Et (TMB)**

Milk Kgs	BF%	PR%	BfKgs	PrKgs	SCC	Days	Lact	Calving Date
10077	3.82	3.35	385	337	139	305	3	20-09-96
10066	4.05	3.48	408	350	217	305	4	19-10-97
11441	4.32	3.21	495	367	207	305	5	21-09-98
11881	3.85	3.28	457	390	497	305	6	03-03-00

AI 27 April 20 *with female sexed semen to* **SANDYVALLEY BATMAN**

GENOTYPED - FULL PEDIGREE HO (97%),FR (3%) Female

LOT 76

Lisduff Sasha 257 EBI €90

30-Jan-2019 **372224508735706 (5706)**

Sire Sire Verified (SNP)

Westcoast Perseus (FR4187) €246 **by Sandy-Valley-I Penmanship (FR2262)**

Dam Dam Verified (SNP)

Lisduff Sasha 219 GP 82 372224508794878 (4878) €58 **by (Ig) Ballagh Prince Spice (FR2235)**

Milk Kgs	BF%	PR%	BfKgs	PrKgs	SCC	Days	Lact	Calving Date
6358	3.65	3.54	232	225	47	305	1	30-01-19
7267	3.89	3.65	283	266	61	305	2	05-04-20 (proj)

G Dam

Lisduff Sasha 137 VG 86 IE151011243255 (1688) **by Gomez Lee (GMZ)**

Milk Kgs	BF%	PR%	BfKgs	PrKgs	SCC	Days	Lact	Calving Date
8834	3.90	3.40	345	300	126	305	1	05-09-14
8146	4.07	3.58	332	292	74	305	2	24-09-15

3rd Dam

Lisduff Sasha 25 EX 91 3E 0100233609 (1185) **by Jocko Besne (JKB)**

Milk Kgs	BF%	PR%	BfKgs	PrKgs	SCC	Days	Lact	Calving Date
9253	3.63	3.15	335	291	74	305	1	05-11-03
10046	3.80	3.44	382	346	67	305	2	23-02-05
11517	3.60	3.18	414	366	145	305	3	20-04-06
11190	3.73	3.27	418	366	164	305	4	29-08-07
10334	3.62	3.41	374	353	192	305	5	26-01-09
10298	3.81	3.36	393	346	190	305	6	15-02-10

4th Dam

Lisduff Sasha 13 ET VG 87 RI09757401 (1090) **by Hairy Breiz (HRZ)**

Milk Kgs	BF%	PR%	BfKgs	PrKgs	SCC	Days	Lact	Calving Date
9523	3.48	3.42	331	326	85	305	1	15-08-01
10305	3.84	3.31	396	341	69	305	2	15-09-02
11358	3.82	3.31	434	376	169	305	3	01-10-03
9248	3.77	3.21	348	297	353	303	4	19-04-05
10689	3.56	3.17	381	339	186	305	5	18-04-06
9351	3.76	3.20	351	299	139	305	6	02-09-07
8259	3.78	3.23	312	267	645	242	7	18-10-08

5th Dam

Cherry Crest Bio Sasha EX 94 3E 6405670290 (818) **by A Carnation Bionic ET (APX000000390144)**

Milk Kgs	BF%	PR%	BfKgs	PrKgs	SCC	Days	Lact	Calving Date
11419	3.71	3.24	424	370	71	305	1	12-02-95
14549	4.38	3.33	637	484	127	305	2	27-06-96
13622	4.03	3.22	549	439	166	305	3	12-05-98
13082	4.39	3.20	574	419	609	305	4	01-02-00

6th Dam

Gillette Cleitus Sakie VG 645035878 **by Bis-May Tradition Cleitus (BTU)**

Milk Kgs	BF%	PR%	BfKgs	PrKgs	SCC	Days	Lact	Calving Date
8844	3.70	3.30	327	292	0	305	1	29-12-83
11112	4.30	3.50	478	389	0	305	2	25-08-85

AI 17 April 20 *with female sexed semen to* **FLY-HIGHER MOD CADE**

GENOTYPED - FULL PEDIGREE HO (100%) Female

LOT 77

Lisduff Mary 260 EBI €199 31-Jan-2019 **372224508795711 (5711)**

Sire Sire Verified (SNP)

Westcoast Yamaska (FR4368) €249 **by Sandy-Valley Afterburner-Et (FR2373)**

Dam Dam Verified (SNP)

Lisduff Mary 165 GP 82 IE151011294489 (4489) €138 **by Radney Levi 5 (YRY)**

Milk Kgs	BF%	PR%	BfKgs	PrKgs	SCC	Days	Lact	Calving Date
6094	4.50	3.67	274	224	34	305	1	15-01-18
8515	4.01	3.97	342	338	33	305	2	31-01-19

G Dam

Lisduff Mary 41 EX 93 5E IE151011272375 (1467) **by Ramos (RXO)**

Milk Kgs	BF%	PR%	BfKgs	PrKgs	SCC	Days	Lact	Calving Date
7610	4.06	3.62	309	276	63	288	1	04-05-10
7978	3.85	3.51	307	280	31	305	2	26-03-11
8520	4.43	3.49	378	297	37	305	3	21-10-12
9084	4.44	3.71	404	337	33	305	4	15-10-13
9318	4.04	3.51	377	327	42	305	5	28-11-14
9814	4.47	3.65	438	358	79	305	6	15-02-16
8796	4.79	3.39	421	298	53	305	7	13-08-17

3rd Dam

Lisduff Mary 24 EX 90 2E IE151011231588 (1262) **by Nouvel (NVL)**

Milk Kgs	BF%	PR%	BfKgs	PrKgs	SCC	Days	Lact	Calving Date
8250	5.05	3.60	417	297	92	285	1	02-01-06
8469	5.23	3.86	443	327	60	305	2	28-11-06
9084	5.40	3.86	491	351	82	305	3	09-01-08
9869	5.71	3.79	563	374	76	305	4	21-03-09
9532	5.19	3.90	495	372	61	305	5	27-08-10
8453	5.24	3.60	443	304	94	305	6	07-10-11

4th Dam

Lisduff Mary 16 EX 92 5E RI09730466 (1079) **by Eastland Cash (ELC)**

Milk Kgs	BF%	PR%	BfKgs	PrKgs	SCC	Days	Lact	Calving Date
8253	4.15	3.52	342	290	51	305	1	12-02-01
9723	4.39	3.52	427	342	94	305	2	01-04-02
10231	4.82	3.43	494	351	119	305	3	08-12-03
10509	4.35	3.52	457	370	861	305	4	10-01-05
12413	4.74	3.31	588	411	773	305	5	22-04-06
10464	4.81	3.47	503	363	620	305	6	10-10-07
10226	4.25	3.49	434	357	133	305	7	07-03-09
10523	4.51	3.59	475	378	233	305	8	22-03-10
7682	4.35	3.34	335	257	50	305	9	12-09-11

5th Dam

Lisduff Mary 5 ET GP 84 0108853835 (929) **by Besne Buck (BBF)**

Milk Kgs	BF%	PR%	BfKgs	PrKgs	SCC	Days	Lact	Calving Date
8795	4.68	3.45	412	303	370	305	1	01-01-98
8953	4.62	3.59	414	321	73	290	2	02-01-99
10034	4.73	3.49	475	350	66	305	3	01-01-00
8793	4.51	3.44	396	302	82	298	4	23-03-01
9524	4.77	3.30	455	314	118	305	6	07-02-03

AI 01 May 20 *with female sexed semen to* **DELTA BUILDER P**

GENOTYPED - FULL PEDIGREE HO (100%) Female

LOT 78

Lisduff Leslie 362 EBI €209

01-Feb-2019 **372224508765717 (5717)**

Sire Sire Verified (SNP)

Wintersell Titan ET (FR4341) €154 **by River-Bridge Co-Op Troy-Et (S2288)**

Dam Dam Verified (SNP)

Lisduff Leslie 262 VG 86 IE151011294662 (4662) €207 by Peak Mr. Grey (FR2226)

Milk Kgs	BF%	PR%	BfKgs	PrKgs	SCC	Days	Lact	Calving Date
7107	4.10	3.27	292	233	31	305	1	01-02-19
8225	3.97	3.60	327	296	22	305	2	21-04-20 (proj)

G Dam

Lisduff Leslie 189 GP 83 IE151011294019 (4019) by Guarini (GZG)

Milk Kgs	BF%	PR%	BfKgs	PrKgs	SCC	Days	Lact	Calving Date
7304	3.72	3.44	272	251	17	305	1	05-09-16

3rd Dam

Lisduff Leslie 58 ET EX 90 4E IE151007380138 by O-Bee Manfred Justice Et Tv Tl (OJI)

Milk Kgs	BF%	PR%	BfKgs	PrKgs	SCC	Days	Lact	Calving Date
9819	3.80	3.37	373	331	48	305	1	13-09-07
10214	4.28	3.47	437	355	103	305	2	06-09-08
11928	4.09	3.48	488	416	112	305	3	15-09-09
11666	3.87	3.44	452	402	220	305	4	23-10-10
10666	3.58	3.18	382	339	42	305	5	21-11-11
11293	3.60	3.23	407	365	425	305	6	27-01-13
10615	3.70	3.26	393	347	447	305	7	26-09-14
10576	3.65	3.06	386	324	29	305	8	22-11-15

4th Dam

Lisduff Leslie 11 EX 90 RI09880350 (1111) by Hairy Breiz (HRZ)

Milk Kgs	BF%	PR%	BfKgs	PrKgs	SCC	Days	Lact	Calving Date
8022	3.66	3.42	293	274	208	300	1	25-01-02
9430	3.87	3.61	365	340	198	305	2	11-01-03
10254	3.98	3.40	408	349	290	305	3	11-03-04
9972	4.08	3.51	407	350	168	305	4	18-04-05
9964	4.03	3.30	401	328	259	305	5	29-09-06
9199	3.66	3.44	337	317	214	305	6	30-01-08
9041	3.43	3.41	310	308	279	305	7	08-02-09

5th Dam

Lisduff Leslie 6 ET VG 86 RI09862053 (1024) by Eastland Cash (ELC)

Milk Kgs	BF%	PR%	BfKgs	PrKgs	SCC	Days	Lact	Calving Date
8126	4.05	3.53	329	287	62	305	1	12-10-99
9326	4.07	3.42	380	319	53	305	2	09-09-00
9893	3.98	3.42	394	338	142	305	3	09-09-01
11199	3.82	3.20	428	358	748	305	4	03-12-02
6248	4.46	3.27	278	204	212	242	5	16-04-04

6th Dam

Lisduff Leslie 2 ET EX 91 3E RI08853831 (910) by Besne Buck (BBF)

Milk Kgs	BF%	PR%	BfKgs	PrKgs	SCC	Days	Lact	Calving Date
10039	3.70	3.28	371	329	74	305	1	02-09-97

AI 13 June 20 *with female sexed semen to* **CLAYNOOK CASPER**

GENOTYPED - FULL PEDIGREE HO (100%) Female

LOT 79

Lisduff Sasha 261 EBI €208

05-Mar-2019 **372224508715844 (5844)**

Sire Sire Verified (SNP)

Claynook Casper-Et (FR4416) €260 **by Cookiecutter Hang-Time-Et (FR2345)**

Dam Dam Verified (SNP)

Lisduff Sasha 220 GP 82 372224508734889 (4889) €134 **by De-Su Hagley 12144-Et (FR2267)**

Milk Kgs	BF%	PR%	BfKgs	PrKgs	SCC	Days	Lact	Calving Date
7145	4.74	3.16	339	226	27	305	1	05-03-19

G Dam

Lisduff Sasha 151 EX 90 2E IE151011283523 (1715) **by Guarini (GZG)**

Milk Kgs	BF%	PR%	BfKgs	PrKgs	SCC	Days	Lact	Calving Date
8459	3.76	3.38	318	286	28	305	1	01-01-15
10051	3.58	3.40	360	341	27	305	2	10-02-16
10423	4.19	3.25	437	339	34	305	3	21-02-17
10111	4.55	3.25	460	329	25	271	4	09-11-18
8449	4.82	3.59	407	303	385	284	5	23-09-19

3rd Dam

Lisduff Sasha 70 VG 88 IE151011231836 (1347) **by Ruud 22 (RUU)**

Milk Kgs	BF%	PR%	BfKgs	PrKgs	SCC	Days	Lact	Calving Date
9800	4.72	3.60	463	353	70	305	1	28-01-08
10831	4.69	3.61	508	391	96	305	2	15-03-09
9744	4.74	3.63	462	353	105	305	3	08-04-10
8017	5.03	3.38	403	271	116	305	4	23-09-11
6667	5.20	3.46	346	231	170	305	5	26-09-12

4th Dam

Lisduff Sasha 13 ET VG 87 RI09757401 (1090) **by Hairy Breiz (HRZ)**

Milk Kgs	BF%	PR%	BfKgs	PrKgs	SCC	Days	Lact	Calving Date
9523	3.48	3.42	331	326	85	305	1	15-08-01
10305	3.84	3.31	396	341	69	305	2	15-09-02
11358	3.82	3.31	434	376	169	305	3	01-10-03
9248	3.77	3.21	348	297	353	303	4	19-04-05
10689	3.56	3.17	381	339	186	305	5	18-04-06
9351	3.76	3.20	351	299	139	305	6	02-09-07
8259	3.78	3.23	312	267	645	242	7	18-10-08

5th Dam

Cherry Crest Bio Sasha EX 94 3E 6405670290 (818) **by A Carnation Bionic ET (APX000000390144)**

Milk Kgs	BF%	PR%	BfKgs	PrKgs	SCC	Days	Lact	Calving Date
11419	3.71	3.24	424	370	71	305	1	12-02-95
14549	4.38	3.33	637	484	127	305	2	27-06-96
13622	4.03	3.22	549	439	166	305	3	12-05-98
13082	4.39	3.20	574	419	609	305	4	01-02-00

6th Dam

Gillette Cleitus Sakie VG 645035878 **by Bis-May Tradition Cleitus (BTU)**

Milk Kgs	BF%	PR%	BfKgs	PrKgs	SCC	Days	Lact	Calving Date
8844	3.70	3.30	327	292	0	305	1	29-12-83

AI 15 May 20 *with female sexed semen to* **SSI MODESTY MAGICTOUCH**

GENOTYPED IHFA LLC - FULL PEDIGREE HO (100%) Female

LOT 80

Lisduff Leslie 381 EBI €239

05-Mar-2019 **372224508785842 (5842)**

Sire Sire Verified (SNP)

Claynook Casper-Et (FR4416) €260 **by Cookiecutter Hang-Time-Et (FR2345)**

Dam Dam Verified (SNP)

Lisduff Leslie 272 GP 82 372224508744766 (4766) €203 **by De-Su Hubbard 12290-Et (FR2323)**

Milk Kgs	BF%	PR%	BfKgs	PrKgs	SCC	Days	Lact	Calving Date
6172	3.89	3.54	240	218	47	305	1	05-03-19

G Dam

Lisduff Leslie 210 VG 85 IE151011274149 (4149) **by Vh Anderstrup Massey Miracle (VHM)**

Milk Kgs	BF%	PR%	BfKgs	PrKgs	SCC	Days	Lact	Calving Date
5788	3.96	3.44	229	199	29	305	1	13-01-17
7434	4.00	3.36	298	249	30	305	2	11-02-18
7894	3.51	3.50	277	276	29	305	3	28-02-19

3rd Dam

Lisduff Leslie 140 GP 80 IE151011243404 (1748) **by Gomez Lee (GMZ)**

Milk Kgs	BF%	PR%	BfKgs	PrKgs	SCC	Days	Lact	Calving Date
7267	3.69	3.69	268	268	40	291	1	29-01-15
5621	3.98	3.57	224	201	68	305	2	22-01-16
8330	3.71	3.45	309	288	29	305	3	16-01-17

4th Dam

Lisduff Leslie 89 EX 92 4E IE151011262572 (1513) **by Erbacres Damion (ERI)**

Milk Kgs	BF%	PR%	BfKgs	PrKgs	SCC	Days	Lact	Calving Date
5901	3.37	3.19	199	188	72	305	1	21-03-11
7387	3.39	3.43	250	253	101	305	2	12-02-12
8356	3.10	3.19	259	267	274	305	3	18-08-13
7944	3.62	3.23	287	257	558	305	4	14-10-14
7086	3.42	3.07	243	218	191	305	5	10-11-15
7523	3.52	2.92	265	219	212	305	6	19-08-17

5th Dam

Lisduff Leslie 55 EX 90 IE151011221785 (1334) **by Shoremar James (SJM)**

Milk Kgs	BF%	PR%	BfKgs	PrKgs	SCC	Days	Lact	Calving Date
10118	4.07	3.46	412	350	41	305	1	26-10-07
10550	3.54	3.50	373	369	128	305	2	01-12-08
10546	3.68	3.49	388	368	108	305	3	27-11-09

6th Dam

Lisduff Leslie 3 ET EX 92 2E 0108853832 **by Besne Buck (BBF)**

Milk Kgs	BF%	PR%	BfKgs	PrKgs	SCC	Days	Lact	Calving Date
9226	4.49	3.31	414	305	52	305	1	01-05-98
11601	4.29	3.33	498	386	62	305	2	23-10-99
10155	4.11	3.15	417	320	106	305	4	16-11-02
9089	4.26	3.11	387	282	166	297	5	15-01-04
8553	4.18	3.26	358	279	192	305	6	17-01-05
3027	4.10	3.66	124	111	640	294	7	24-01-06

AI 21 May 20 *with female sexed semen to* **SSI MODESTY MAGICTOUCH**

GENOTYPED - FULL PEDIGREE HO (100%) Female

LOT 81

Lisduff Indianink 101 EBI €200

01-Feb-2019 **372224508775718 (5718)**

Sire Sire Verified (SNP)

Westcoast Perseus (FR4187) €246 **by Sandy-Valley-I Penmanship (FR2262)**

Dam Dam Verified (SNP)

Lisduff Indianink 59 GP 84 IE151011284100 (4100) **by Pellerat Dynamite (XPD)**
€162

Milk Kgs	BF%	PR%	BfKgs	PrKgs	SCC	Days	Lact	Calving Date
5300	4.00	3.48	212	184	36	283	1	23-02-17
7702	3.89	3.50	300	270	32	305	2	25-01-18
8568	3.93	3.72	337	319	21	305	3	01-02-19
8301	4.03	3.73	335	310	31	305	4	12-03-20 (proj)

G Dam

Lisduff Indianink 49 GP 80 IE151011243602 (1711) **by Cordes-Maid Stonewall-Et (S1163)**

Milk Kgs	BF%	PR%	BfKgs	PrKgs	SCC	Days	Lact	Calving Date
6744	3.76	3.45	253	232	27	305	1	07-01-15
5000	4.24	3.49	212	175	20	300	2	09-01-16
9019	3.94	3.34	355	301	46	305	3	07-01-17
5960	3.89	3.13	232	186	29	243	4	17-02-18

3rd Dam

Lisduff Indianink 35 VG 87 IE151011282748 (1560) **by Lylehaven Lightning (LHG)**

Milk Kgs	BF%	PR%	BfKgs	PrKgs	SCC	Days	Lact	Calving Date
5800	4.48	3.21	260	186	37	305	1	10-02-12
9402	4.64	3.30	437	311	55	305	2	16-01-13
8443	4.46	3.36	377	284	19	305	3	01-09-14
7137	4.18	3.12	298	222	22	305	4	21-10-15
9048	4.09	3.14	370	284	31	291	5	06-02-17

4th Dam

Lisduff Indianink 30 ET EX 90 IE151011292195 **by Picston Shottle (PNH)**

Milk Kgs	BF%	PR%	BfKgs	PrKgs	SCC	Days	Lact	Calving Date
8399	4.24	3.44	356	289	57	305	1	11-09-09
9627	4.38	3.40	421	327	32	305	2	25-10-10
8132	4.50	3.33	366	271	41	305	3	29-10-11
6390	4.04	3.48	258	222	45	291	4	02-11-12
7633	4.20	3.44	320	263	39	305	5	14-09-13

5th Dam

Lisduff Indianink 11 EX 90 0100193363 (1175) **by Lystel Leduc ET (LYU)**

Milk Kgs	BF%	PR%	BfKgs	PrKgs	SCC	Days	Lact	Calving Date
7762	4.45	3.64	345	283	133	305	1	16-08-03
6536	3.88	3.54	253	231	376	305	2	12-10-04
8896	3.78	3.61	336	321	101	305	3	25-03-06
5573	4.27	3.50	238	195	140	224	4	29-10-07

6th Dam

Lisduff Indianink EX 94 4E 712993000887 (892) **by To-Mar Blackstar-Et (TMB)**

Milk Kgs	BF%	PR%	BfKgs	PrKgs	SCC	Days	Lact	Calving Date
10077	3.82	3.35	385	337	139	305	3	20-09-96

AI 10 April 20 *with female sexed semen to* **CLAYNOOK CASPER**

GENOTYPED - FULL PEDIGREE HO (97%),FR (3%) Female

LOT 82

Lisduff Duchess 155 EBI €230

06-Mar-2019 **372224508735846 (5846)**

Sire Sire Verified (SNP)

Peak Mr. Grey (FR2226) €242 **by Coyne-Farms Jetset-Et (DQV000070801849)**

Dam Dam Verified (SNP)

Lisduff Duchess 147 GP 81 372224508764776 (4776) by (Ig) Ballagh Prince Spice (FR2235) €60

Milk Kgs	BF%	PR%	BfKgs	PrKgs	SCC	Days	Lact	Calving Date
5846	4.88	3.86	286	226	61	305	1	06-03-19
3048	4.39	3.72	134	113	304	155	2	22-04-20

G Dam

Lisduff Duchess 132 GP 83 IE151011273324 (1685) by Gomez Lee (GMZ)

Milk Kgs	BF%	PR%	BfKgs	PrKgs	SCC	Days	Lact	Calving Date
7425	3.79	3.71	282	276	39	305	1	19-08-14
8176	4.11	3.50	336	286	93	305	2	05-10-15
10577	3.60	3.60	380	381	26	305	3	15-01-17

3rd Dam

Lisduff Duchess 126 EX 91 4E IE151011222338 (1430) by Cradenhill Eden ET (CIX)

Milk Kgs	BF%	PR%	BfKgs	PrKgs	SCC	Days	Lact	Calving Date
9211	3.76	3.38	346	311	48	305	1	04-01-10
11450	3.82	3.28	437	375	37	305	2	19-12-11
10522	3.96	3.32	417	350	40	305	3	05-04-13
9385	3.95	3.37	371	316	28	305	4	14-08-14
10855	4.22	3.32	458	360	44	305	5	14-02-16
6520	4.07	3.21	265	209	167	225	6	13-04-17

4th Dam

Lisduff Duchess 118 GP 83 IE151011211586 (1277) by Jocko Besne (JKB)

Milk Kgs	BF%	PR%	BfKgs	PrKgs	SCC	Days	Lact	Calving Date
9259	3.83	3.34	355	309	237	305	1	26-08-06
10029	3.64	3.43	365	344	935	305	2	19-11-07
9835	4.13	3.40	407	334	316	305	3	24-08-10

5th Dam

Lisduff Duchess 101 ET GP 84 RI10040505 (1138) by Jarny Jabo (JYJ)

Milk Kgs	BF%	PR%	BfKgs	PrKgs	SCC	Days	Lact	Calving Date
9111	3.51	3.35	320	305	80	305	1	03-09-02

6th Dam

Lisduff Duchess 56 EX 92 4E 0108869050 (920) by Besne Buck (BBF)

Milk Kgs	BF%	PR%	BfKgs	PrKgs	SCC	Days	Lact	Calving Date
10047	4.56	3.38	459	340	76	303	1	20-11-97
11666	4.32	3.55	504	414	176	305	2	13-08-99
11377	4.24	3.44	482	391	103	305	3	10-11-00
10871	4.08	3.38	443	367	174	305	4	09-12-01
8758	3.95	3.36	346	294	435	305	5	20-01-03
9871	4.57	3.37	451	333	299	305	6	03-07-05

AI 07 June 20 *with female sexed semen to* **CLAYNOOK CASPER**

GENOTYPED - FULL PEDIGREE HO (100%) Female

LOT 83

Lisduff Leslie 363 EBI €132

03-Feb-2019 **372224508745723 (5723)**

Sire Sire Verified (SNP)

Wintersell Titan ET (FR4341) €154 **by River-Bridge Co-Op Troy-Et (S2288)**

Dam Dam Verified (SNP)

Lisduff Leslie 145 VG 89 IE151011264445 (4445) €86 **by Mr Numero Uno St-Louis-Et (ZOL)**

Milk Kgs	BF%	PR%	BfKgs	PrKgs	SCC	Days	Lact	Calving Date
6926	4.63	3.16	321	219	33	305	1	14-01-18
9116	3.95	3.20	360	292	16	305	2	03-02-19
10674	3.74	3.34	399	357	127	305	3	24-02-20 (proj)

G Dam

Lisduff Leslie 130 VG 89 IE151011273258 (1658) **by Huddlestone Spooky P1 (OOK)**

Milk Kgs	BF%	PR%	BfKgs	PrKgs	SCC	Days	Lact	Calving Date
7582	3.94	3.48	299	264	33	303	1	16-01-14
9595	3.94	3.64	378	349	38	305	2	06-01-15
10675	3.96	3.28	423	350	35	305	3	27-01-16
11772	4.40	3.37	518	397	80	305	4	20-01-17
9632	3.97	3.27	383	315	29	271	5	22-02-18
9132	4.33	3.91	395	357	83	305	6	04-12-18
10950	3.62	3.23	396	354	348	305	7	05-03-20 (proj)

3rd Dam

Lisduff Leslie 83 ET EX 90 IE151011262457 (1476) **by Ramos (RXO)**

Milk Kgs	BF%	PR%	BfKgs	PrKgs	SCC	Days	Lact	Calving Date
8134	3.65	3.32	297	270	63	305	1	22-10-10
6864	3.66	3.38	251	232	48	305	2	16-09-11
8944	3.74	3.19	335	285	71	295	3	26-10-12
8969	3.35	3.27	300	293	35	305	4	13-10-13
9229	3.91	3.45	361	318	89	305	5	09-01-15
3822	3.91	3.65	150	139	108	305	6	10-01-16
10330	3.66	3.14	378	324	45	305	7	19-01-17
10276	3.39	3.13	348	322	40	305	8	07-02-18

4th Dam

Lisduff Leslie 58 ET EX 90 4E IE151007380138 **by O-Bee Manfred Justice Et Tv Tl (OJI)**

Milk Kgs	BF%	PR%	BfKgs	PrKgs	SCC	Days	Lact	Calving Date
9819	3.80	3.37	373	331	48	305	1	13-09-07
10214	4.28	3.47	437	355	103	305	2	06-09-08
11928	4.09	3.48	488	416	112	305	3	15-09-09
11666	3.87	3.44	452	402	220	305	4	23-10-10
10666	3.58	3.18	382	339	42	305	5	21-11-11
11293	3.60	3.23	407	365	425	305	6	27-01-13
10615	3.70	3.26	393	347	447	305	7	26-09-14
10576	3.65	3.06	386	324	29	305	8	22-11-15

5th Dam

Lisduff Leslie 11 EX 90 RI09880350 (1111) **by Hairy Breiz (HRZ)**

Milk Kgs	BF%	PR%	BfKgs	PrKgs	SCC	Days	Lact	Calving Date
8022	3.66	3.42	293	274	208	300	1	25-01-02
9430	3.87	3.61	365	340	198	305	2	11-01-03
10254	3.98	3.40	408	349	290	305	3	11-03-04

AI 15 June 20 *with female sexed semen to* **CLAYNOOK CASPER**

GENOTYPED IHFA BSR HO (88%),FR (13%) Female

LOT 84

Lisduff Indianink 105 EBI €243

06-Mar-2019 **372224508785850 (5850)**

Sire Sire Verified (SNP)

Siemers Bloomfield-Et (S3249) €193 **by Mr Mogul Delta 1427-Et (DQV000072128216)**

Dam Dam Verified (SNP)

Lisduff Indianink 80 G 77 372224508794894 (4894) €180 **by Ashdale Fm Kelsbells S1f (AKK)**

G Dam

Lisduff Indianink 59 GP 84 IE151011284100 (4100) **by Pellerat Dynamite (XPD)**

Milk Kgs	BF%	PR%	BfKgs	PrKgs	SCC	Days	Lact	Calving Date
5300	4.00	3.48	212	184	36	283	1	23-02-17
7702	3.89	3.50	300	270	32	305	2	25-01-18
8568	3.93	3.72	337	319	21	305	3	01-02-19
8301	4.03	3.73	335	310	31	305	4	12-03-20 (proj)

3rd Dam

Lisduff Indianink 49 GP 80 IE151011243602 (1711) **by Cordes-Maid Stonewall-Et (S1163)**

Milk Kgs	BF%	PR%	BfKgs	PrKgs	SCC	Days	Lact	Calving Date
6744	3.76	3.45	253	232	27	305	1	07-01-15
5000	4.24	3.49	212	175	20	300	2	09-01-16
9019	3.94	3.34	355	301	46	305	3	07-01-17
5960	3.89	3.13	232	186	29	243	4	17-02-18

4th Dam

Lisduff Indianink 35 VG 87 IE151011282748 (1560) **by Lylehaven Lightning (LHG)**

Milk Kgs	BF%	PR%	BfKgs	PrKgs	SCC	Days	Lact	Calving Date
5800	4.48	3.21	260	186	37	305	1	10-02-12
9402	4.64	3.30	437	311	55	305	2	16-01-13
8443	4.46	3.36	377	284	19	305	3	01-09-14
7137	4.18	3.12	298	222	22	305	4	21-10-15
9048	4.09	3.14	370	284	31	291	5	06-02-17

5th Dam

Lisduff Indianink 30 ET EX 90 IE151011292195 **by Picston Shottle (PNH)**

Milk Kgs	BF%	PR%	BfKgs	PrKgs	SCC	Days	Lact	Calving Date
8399	4.24	3.44	356	289	57	305	1	11-09-09
9627	4.38	3.40	421	327	32	305	2	25-10-10
8132	4.50	3.33	366	271	41	305	3	29-10-11
6390	4.04	3.48	258	222	45	291	4	02-11-12
7633	4.20	3.44	320	263	39	305	5	14-09-13

6th Dam

Lisduff Indianink 11 EX 90 0100193363 (1175) **by Lystel Leduc ET (LYU)**

Milk Kgs	BF%	PR%	BfKgs	PrKgs	SCC	Days	Lact	Calving Date
7762	4.45	3.64	345	283	133	305	1	16-08-03
6536	3.88	3.54	253	231	376	305	2	12-10-04
8896	3.78	3.61	336	321	101	305	3	25-03-06
5573	4.27	3.50	238	195	140	224	4	29-10-07

AI 16 April 20 *with female sexed semen to* **AURORA MAGEE MACHO**

GENOTYPED - FULL PEDIGREE HO (100%) Female

LOT 85

Lisduff Raven 32 EBI €163

10-Jan-2019 **372224508775619 (5619)**

Sire Sire Verified (SNP)

Claynook Casper-Et (FR4416) €260 **by Cookiecutter Hang-Time-Et (FR2345)**

Dam Dam Verified (SNP)

Lisduff Raven 13 VG 87 IE151011234161 (4161) €139 **by Vh Anderstrup Massey Miracle (VHM)**

Milk Kgs	BF%	PR%	BfKgs	PrKgs	SCC	Days	Lact	Calving Date
7181	4.43	3.34	318	240	26	305	1	22-01-17
9008	5.83	3.34	525	301	25	274	2	18-02-18
10401	3.73	3.26	388	339	53	305	3	10-01-19
10061	3.98	3.22	400	324	26	305	4	06-03-20 (proj)

G Dam

Lisduff Man-Oman Raven ET GP 84 IE151011232990 **by Long-Langs Oman Oman Tv Tl Ty (S789)**

Milk Kgs	BF%	PR%	BfKgs	PrKgs	SCC	Days	Lact	Calving Date
8075	4.13	3.06	334	247	30	305	1	03-01-13
9461	3.62	3.09	343	292	22	305	2	16-02-14
9846	4.28	3.10	422	305	70	305	3	07-02-15
7954	3.70	3.03	294	241	26	297	4	15-05-16

3rd Dam

Ardnasalem Goldwyn Raven ET GP 83 **by Braedale Goldwyn (GWY)**

Milk Kgs	BF%	PR%	BfKgs	PrKgs	SCC	Days	Lact	Calving Date
8424	4.48	3.32	377	279	58	305	1	24-10-10

4th Dam

Monamore Oman Raven ET EX 90 2E **by O-Bee Manfred Justice Et Tv Tl (OJI)**

Milk Kgs	BF%	PR%	BfKgs	PrKgs	SCC	Days	Lact	Calving Date
9531	3.65	3.67	347	350	50	305	1	07-04-08
9014	3.86	3.70	348	334	329	305	2	19-03-09
11799	4.09	3.78	483	446	125	305	3	25-06-10
9598	3.75	3.42	360	328	37	305	4	02-10-13

5th Dam

Monamore Durham Raven (Imp 05) EX 93 2E **by Regancrest Elton Durham-Et (DQV000002250783)**

Milk Kgs	BF%	PR%	BfKgs	PrKgs	SCC	Days	Lact	Calving Date
8574	3.73	3.32	320	285	58	305	1	02-02-07
12358	3.30	3.22	407	398	118	305	2	26-02-08
14326	3.70	3.36	531	481	148	305	3	15-03-09
13732	3.32	3.55	456	487	332	305	4	28-05-10

6th Dam

Markwell Rudolph Rhoda-Et EX 92 **by Startmore Rudolph ET (SRH)**
DQU00120534380

Milk Kgs	BF%	PR%	BfKgs	PrKgs	SCC	Days	Lact	Calving Date
10723	3.50	3.20	375	343		305	1	17-01-00
13168	4.00	3.30	527	435		305	2	17-09-01
13168	4.00	3.30	527	435		305	4	01-11-04

AI 19 April 20 *with female sexed semen to* **DELTA BUILDER P**

GENOTYPED - FULL PEDIGREE HO (100%) Female

LOT 86

Lisduff Ellen 314 EBI €180

09-Mar-2019 **372224508765857 (5857)**

Sire Sire Verified (SNP)

Relough Directive (FR4534) €379 **by Sandy-Valley-I Penmanship (FR2262)**

Dam

Lisduff Ellen 218 VG 86 IE151011284117 (4117) €61 **by Mars Allround (ZMA)**

Milk Kgs	BF%	PR%	BfKgs	PrKgs	SCC	Days	Lact	Calving Date
6441	4.21	3.30	271	212	86	305	1	16-01-17
7643	4.03	3.39	308	259	23	305	2	30-01-18
7810	4.74	3.29	370	257	93	302	3	09-03-19
9498	3.97	3.46	377	328	156	305	4	23-01-20 (proj)

G Dam

Lisduff Ellen 126 EX 93 4E IE151011262242 (1415) **by Cradenhill Eden ET (CIX)**

Milk Kgs	BF%	PR%	BfKgs	PrKgs	SCC	Days	Lact	Calving Date
8556	3.93	3.62	336	310	70	305	1	07-09-09
10062	3.81	3.52	384	354	41	305	2	01-12-10
9975	3.80	3.48	379	347	58	305	3	14-01-12
11272	4.00	3.34	451	376	26	305	4	01-10-13
10257	4.13	3.48	424	357	53	305	5	15-01-15
9597	4.46	3.40	428	326	40	305	6	25-10-16

3rd Dam

Lisduff Ellen 92 VG 86 IE151011271699 (1322) **by Hidden-View Best (HVI)**

Milk Kgs	BF%	PR%	BfKgs	PrKgs	SCC	Days	Lact	Calving Date
5667	4.87	3.80	276	215	139	305	1	06-08-07
7642	4.72	3.60	361	275	175	305	2	19-02-09
7788	4.80	3.76	374	293	187	305	3	25-08-10

4th Dam

Lisduff Ellen 57 ET VG 88 IE151011271245 (1204) **by Etazon Lord Lily (EZY)**

Milk Kgs	BF%	PR%	BfKgs	PrKgs	SCC	Days	Lact	Calving Date
8674	3.99	3.47	346	301	178	305	1	02-09-04
11340	4.23	3.23	479	366	135	305	2	02-04-07
9004	4.28	3.58	386	322	112	289	3	29-04-08

5th Dam

Lisduff Mascot Ellen EX 90 2E 0108636605 (70662) **by Singing-Brook N-B Mascot-Et (SBM)**

Milk Kgs	BF%	PR%	BfKgs	PrKgs	SCC	Days	Lact	Calving Date
8448	3.91	3.19	330	269	88	305	1	23-09-96
12557	4.14	3.26	520	410	111	305	2	28-11-97
11756	4.40	3.19	518	375	136	305	3	24-09-99
9063	3.69	3.26	335	296	495	305	4	30-03-01

6th Dam

Lisduff Pontiac Ellen VG 88 6012020827 (673) **by Art-Acres Bell Pontiac-Et (DQV00001878472)**

Milk Kgs	BF%	PR%	BfKgs	PrKgs	SCC	Days	Lact	Calving Date
7948	4.01	3.40	319	270	0	305	1	23-01-92
9050	4.26	3.39	386	307	200	305	2	07-02-93
7476	4.15	3.30	310	246	263	305	3	13-03-94
8068	4.50	3.29	363	265	143	305	4	31-07-95

AI 01 May 20 *with female sexed semen to* **WESTCOAST YAMASKA**

GENOTYPED - FULL PEDIGREE HO (100%) Female

LOT 87

Lisduff Sasha 263 EBI €210

10-Mar-2019 **372224508775866 (5866)**

Sire Sire Verified (SNP)

De-Su Toronto 13212-Et (FR4403) €223 **by S-S-I Partyrock Profit-Et (ELI003014334961)**

Dam

Lisduff Sasha 180 GP 83 IE151011284182 (4182) €25 **by Mars Allround (ZMA)**

Milk Kgs	BF%	PR%	BfKgs	PrKgs	SCC	Days	Lact	Calving Date
7126	4.91	3.21	350	229	32	305	1	03-11-17
7503	3.95	3.31	297	249	22	305	2	10-03-19
6416	4.45	3.53	286	226	106	305	3	26-03-20 (proj)

G Dam

Lisduff Sasha 146 GP 84 IE151011223402 (1771) **by Ri-Val-Re Mr Sam Neon-Et (RIX)**

Milk Kgs	BF%	PR%	BfKgs	PrKgs	SCC	Days	Lact	Calving Date
7634	3.78	3.38	289	258	19	305	1	21-02-15
10040	4.27	3.43	429	344	35	305	2	26-02-16
7086	3.89	3.55	275	251	21	256	3	03-05-17
5823	4.24	3.45	247	201	31	269	4	06-04-18
8674	3.79	3.35	329	291	89	305	5	02-03-19

3rd Dam

Lisduff Sasha 112 VG 85 IE151011242777 (1562) **by Monamore Romero ET (RXR)**

Milk Kgs	BF%	PR%	BfKgs	PrKgs	SCC	Days	Lact	Calving Date
6353	4.08	3.18	259	202	28	305	1	10-02-12
7987	4.31	3.26	344	261	18	305	2	05-09-13

4th Dam

Lisduff Sasha 37 GP 83 IE151011221331 (1225) **by Sildahl Bw Dutch Boy-Et (SBW)**

Milk Kgs	BF%	PR%	BfKgs	PrKgs	SCC	Days	Lact	Calving Date
9334	3.90	3.13	364	292	51	305	1	22-12-04
11489	4.02	3.06	462	351	55	305	2	12-02-06
9939	3.98	3.09	396	307	94	305	3	23-03-07
9728	3.69	3.09	359	301	142	305	4	28-04-08
10368	3.80	2.94	394	305	122	305	5	03-10-09

5th Dam

Lisduff Sasha 14 VG 88 RI09876983 (1129) **by Italie Mas (ITM)**

Milk Kgs	BF%	PR%	BfKgs	PrKgs	SCC	Days	Lact	Calving Date
12573	3.87	3.23	486	406	45	305	1	28-08-02
13538	4.23	3.20	572	434	88	305	2	06-09-03

6th Dam

Lisduff Sasha 4 ET VG 87 RI09311059 (1032) **by Etazon Lord Lily (EZY)**

Milk Kgs	BF%	PR%	BfKgs	PrKgs	SCC	Days	Lact	Calving Date
12976	4.66	3.33	604	432	74	305	1	03-12-99
15090	4.79	3.16	724	476	107	305	3	30-10-01
11821	4.97	3.08	588	365	587	305	4	02-12-03

AI 25 May 20 *with female sexed semen to* **MELARRY RESOLVE TRY-ME**

GENOTYPED - FULL PEDIGREE HO (100%) Female

LOT 88

Lisduff Lenora 112 EBI €192

05-Feb-2019 **372224508715729 (5729)**

Sire Sire Verified (SNP)

Westcoast Yamaska (FR4368) €249 **by Sandy-Valley Afterburner-Et (FR2373)**

Dam Dam Verified (SNP)

Lisduff Lenora 77 GP 81 372224508774843 (4843) **by Clochrua Randy Levi (FR2232)**
€-11

Milk Kgs	BF%	PR%	BfKgs	PrKgs	SCC	Days	Lact	Calving Date
8132	4.08	3.26	331	265	112	305	1	05-02-19

G Dam

Lisduff Lenora 9 EX 90 2E IE151011262341 (1448) **by Cradenhill Eden ET (CIX)**

Milk Kgs	BF%	PR%	BfKgs	PrKgs	SCC	Days	Lact	Calving Date
9108	3.55	3.17	324	289	152	305	1	28-01-10
9107	3.73	3.30	340	301	95	305	2	11-01-11
8381	3.60	2.97	302	249	38	305	3	23-03-12
10404	3.68	3.08	383	320	36	305	4	05-09-13
10963	3.56	3.08	390	338	85	305	5	29-10-14
10718	3.45	3.02	370	324	286	305	6	21-11-15

3rd Dam

Lisduff Lenora 9 EX 92 4E IE151011251895 (1342) **by Picston Shottle (PNH)**

Milk Kgs	BF%	PR%	BfKgs	PrKgs	SCC	Days	Lact	Calving Date
9382	4.51	3.45	423	324	88	305	1	20-01-08
9042	4.19	3.47	379	313	95	305	2	21-03-09
8266	4.36	3.61	361	298	153	305	3	05-04-10
9003	4.22	3.15	380	283	69	305	4	01-11-11
8894	4.30	3.33	382	297	84	305	5	08-11-12

4th Dam

Lisduff Lenora 3 EX 91 5E RI09757396 (1094) **by Hairy Breiz (HRZ)**

Milk Kgs	BF%	PR%	BfKgs	PrKgs	SCC	Days	Lact	Calving Date
9317	3.92	3.38	365	315	109	305	1	01-09-01
10364	4.17	3.39	432	351	63	305	2	08-09-02
9585	4.27	3.28	410	315	136	267	3	29-09-03
9927	4.02	3.42	399	340	156	305	4	27-08-04
9458	4.16	3.45	393	327	185	305	5	16-09-05
10323	4.19	3.32	433	343	450	305	6	25-10-06
9986	4.03	3.36	403	335	365	305	7	08-10-08
5295	4.42	3.39	234	180	826	157	8	01-10-10

5th Dam

Lisduff Leadman Lenora ET VG 88 0108262618 (798) **by Rothrock Tradition Leadman (RTO)**

Milk Kgs	BF%	PR%	BfKgs	PrKgs	SCC	Days	Lact	Calving Date
9624	3.22	3.62	310	349	103	305	1	07-09-94
9248	3.72	3.54	344	327	279	305	2	06-10-95

6th Dam

Pencol Chairman Leslie VG 86 6511407464 **by Cal-Clark Board Chairman (6501723741)**

Milk Kgs	BF%	PR%	BfKgs	PrKgs	SCC	Days	Lact	Calving Date
9325	4.10	0.00	382	0	0	305	1	23-01-85

AI 19 April 20 *with female sexed semen to* **AURORA MAGEE MACHO**

GENOTYPED - FULL PEDIGREE HO (100%) Female

LOT 89

Lisduff Nan 10 EBI €149

10-Mar-2019 **372224508755864 (5864)**

Sire Sire Verified (SNP)

Vh Praser (FR4573) €320 **by Sandy-Valley-I Penmanship (FR2262)**

Dam

Lisduff Nan 7 GP 80 IE151011253520 (1772) €41 **by Guarini (GZG)**

Milk Kgs	BF%	PR%	BfKgs	PrKgs	SCC	Days	Lact	Calving Date
7734	4.25	3.34	329	259	22	300	1	26-02-15
9823	4.44	3.38	436	332	45	305	2	18-02-16
10364	4.48	3.32	464	344	34	305	3	05-03-17
9093	3.79	3.41	345	310	21	293	4	01-03-18
9604	3.78	3.38	363	325	30	305	5	10-03-19

G Dam

Creva Convincer Nan VG 88 RI10305187 (1207) **by Wa-Del Convincer Et Tl Cv By (WCV)**

Milk Kgs	BF%	PR%	BfKgs	PrKgs	SCC	Days	Lact	Calving Date
9519	4.77	3.20	454	304	92	305	1	04-09-04
10732	4.80	3.13	515	336	65	282	2	03-11-05
11990	4.68	3.08	561	370	73	305	3	30-09-06
10774	4.83	3.29	520	354	112	305	4	31-10-07
10429	4.54	3.17	474	331	209	305	5	16-11-08
10927	4.72	3.21	516	351	80	305	6	29-01-10
8503	5.02	2.99	427	254	58	305	7	28-08-11
8395	4.46	3.07	374	258	36	304	8	23-09-12
6997	4.45	3.23	311	226	603	305	9	01-10-13
6740	3.74	2.99	252	202	48	304	10	01-12-14
5949	4.61	3.22	275	192	146	305	11	24-10-15

3rd Dam

Galwaybay Formation Nan VG 85 RI09749882 **by Shen-Val Nv Lm Formation-Et (SVF)**

Milk Kgs	BF%	PR%	BfKgs	PrKgs	SCC	Days	Lact	Calving Date
7305	4.18	3.23	305	236	46	305	1	13-12-01

4th Dam

Galwaybay Blackstar Nan ET VG 86 1200121231 **by To-Mar Blackstar-Et (TMB)**

5th Dam

Shoremar Tab Nadine ET VG 88 644850040 **by A Kingstead Valiant Tab (KVT)**

Milk Kgs	BF%	PR%	BfKgs	PrKgs	SCC	Days	Lact	Calving Date
8947	2.93	3.43	262	307	0	305	1	26-10-91
12928	3.62	3.28	469	424	255	305	2	12-06-93
12536	3.14	3.46	394	434	669	305	3	10-08-94
0			0	0	660	305	4	01-03-97

6th Dam

A Brigeen Sexation Nan ET EX 6404675173 **by Ocean-View Sexation (DSH000001672151)**

Milk Kgs	BF%	PR%	BfKgs	PrKgs	SCC	Days	Lact	Calving Date
5824	4.29	3.61	250	210	0	305	3	14-08-91
8754	4.10	3.60	359	315	0	305	4	11-12-92
10900	4.20	3.60	458	392	0	305	5	11-03-94
8818	4.40	3.80	388	335	0	305	6	09-07-95

AI 06 May 20 *with female sexed semen to* **WESTCOAST YAMASKA**

GENOTYPED - FULL PEDIGREE HO (100%) Female

LOT 90

Lisduff Duchess 153 EBI €159

06-Feb-2019 **372224508775734 (5734)**

Sire Sire Verified (SNP)

Claynook Casper-Et (FR4416) €260 **by Cookiecutter Hang-Time-Et (FR2345)**

Dam Dam Verified (SNP)

Lisduff Duchess 147 GP 82 372224508714771 (4771) **by De-Su Hagley 12144-Et (FR2267)**
€116

Milk Kgs	BF%	PR%	BfKgs	PrKgs	SCC	Days	Lact	Calving Date
4574	3.38	3.43	154	157	28	181	1	06-02-19

G Dam

Lisduff Duchess 136 GP 82 IE151011263967 (3967) **by Cordes-Maid Stonewall-Et (S1163)**

Milk Kgs	BF%	PR%	BfKgs	PrKgs	SCC	Days	Lact	Calving Date
8241	3.78	3.47	311	286	101	305	1	14-01-17
9566	3.29	3.37	315	323	124	305	2	25-01-18

3rd Dam

Lisduff Duchess 126 EX 91 4E IE151011222338 (1430) **by Cradenhill Eden ET (CIX)**

Milk Kgs	BF%	PR%	BfKgs	PrKgs	SCC	Days	Lact	Calving Date
9211	3.76	3.38	346	311	48	305	1	04-01-10
11450	3.82	3.28	437	375	37	305	2	19-12-11
10522	3.96	3.32	417	350	40	305	3	05-04-13
9385	3.95	3.37	371	316	28	305	4	14-08-14
10855	4.22	3.32	458	360	44	305	5	14-02-16
6520	4.07	3.21	265	209	167	225	6	13-04-17

4th Dam

Lisduff Duchess 118 GP 83 IE151011211586 (1277) **by Jocko Besne (JKB)**

Milk Kgs	BF%	PR%	BfKgs	PrKgs	SCC	Days	Lact	Calving Date
9259	3.83	3.34	355	309	237	305	1	26-08-06
10029	3.64	3.43	365	344	935	305	2	19-11-07
9835	4.13	3.40	407	334	316	305	3	24-08-10

5th Dam

Lisduff Duchess 101 ET GP 84 RI10040505 (1138) **by Jarny Jabo (JYJ)**

Milk Kgs	BF%	PR%	BfKgs	PrKgs	SCC	Days	Lact	Calving Date
9111	3.51	3.35	320	305	80	305	1	03-09-02

6th Dam

Lisduff Duchess 56 EX 92 4E 0108869050 (920) **by Besne Buck (BBF)**

Milk Kgs	BF%	PR%	BfKgs	PrKgs	SCC	Days	Lact	Calving Date
10047	4.56	3.38	459	340	76	303	1	20-11-97
11666	4.32	3.55	504	414	176	305	2	13-08-99
11377	4.24	3.44	482	391	103	305	3	10-11-00
10871	4.08	3.38	443	367	174	305	4	09-12-01
8758	3.95	3.36	346	294	435	305	5	20-01-03
9871	4.57	3.37	451	333	299	305	6	03-07-05

AI 23 June 20 to VH PRASER

GENOTYPED - FULL PEDIGREE HO (100%) Female

LOT 91

Lisduff Rinella 78 EBI €205

09-Feb-2019 **372224508735747 (5747)**

Sire Sire Verified (SNP)

Vh Hoejgaard Reflector River (FR4556) €207 **by S-S-I Mogul Reflector (FR5617)**

Dam

Lisduff Rinella 39 EX 90 IE151011233700 (1794) €42 **by (Ig) Ardnasalem Seven ET (AXN)**

Milk Kgs	BF%	PR%	BfKgs	PrKgs	SCC	Days	Lact	Calving Date
6194	3.83	3.58	237	222	28	305	1	15-09-15
7693	4.29	3.59	330	276	43	304	2	25-09-16
7615	5.04	3.52	384	268	40	305	3	23-09-17
10425	4.17	3.63	435	379	32	305	4	09-02-19
11082	3.85	3.50	426	388	39	305	5	27-02-20 (proj)

G Dam

Lisduff Rinella 22 ET VG 86 IE151011252480 (1511) **by Picston Shottle (PNH)**

Milk Kgs	BF%	PR%	BfKgs	PrKgs	SCC	Days	Lact	Calving Date
7418	4.39	3.22	326	239	48	305	1	10-03-11
8001	4.18	3.20	335	256	54	305	2	24-01-12
7351	4.07	3.31	299	243	44	305	3	08-04-13
8287	4.07	3.28	337	272	59	305	4	07-09-14
8384	4.13	3.23	347	271	32	305	5	04-11-15
8026	3.61	3.29	290	264	101	305	6	09-11-16
6066	4.11	3.12	249	189	246	305	7	23-10-17

3rd Dam

Lisduff Rinella ET EX 90 3E 0109076089 (973) **by Robthom Infinity (RIT)**

Milk Kgs	BF%	PR%	BfKgs	PrKgs	SCC	Days	Lact	Calving Date
8628	4.30	3.50	371	302	49	305	1	03-09-98
11035	3.98	3.31	439	365	48	305	2	01-01-00
10842	4.28	3.31	464	359	66	305	3	15-01-01
11394	4.36	3.25	497	371	49	305	4	31-01-02
9358	4.45	3.27	416	306	132	305	5	28-05-03
10841	4.50	3.22	488	349	130	305	6	09-09-04
10228	4.52	3.29	462	336	393	305	7	25-12-05

4th Dam

Mistycrestusa Star Rinella VG 645489331 **by To-Mar Blackstar-Et (TMB)**

Milk Kgs	BF%	PR%	BfKgs	PrKgs	SCC	Days	Lact	Calving Date
8539	4.50	3.70	384	316	0	305	1	24-02-95

5th Dam

Elkendale Cleitus Impala ET VG 87 6513424961 **by Bis-May Tradition Cleitus (BTU)**

Milk Kgs	BF%	PR%	BfKgs	PrKgs	SCC	Days	Lact	Calving Date
12406	3.90	3.30	484	409	0	305	2	20-05-96

6th Dam

Elkendale Valiant Inka EX 90 6510924901 **by S-W-D Valiant (6501650414)**

Milk Kgs	BF%	PR%	BfKgs	PrKgs	SCC	Days	Lact	Calving Date
7185	4.40	3.49	316	251	0	305	1	26-09-90
10419	3.90	3.20	406	333	0	305	2	26-09-91
10650	4.40	3.30	469	351	0	305	3	23-01-93

AI 23 April 20 *with female sexed semen to* **SANDYVALLEY BATMAN**

GENOTYPED - FULL PEDIGREE HO (97%),FR (3%) Female

LOT 92

Lisduff Dairybreiz 166 EBI €143

09-Feb-2019 **372224508785743 (5743)**

Sire Sire Verified (SNP)

Westcoast Perseus (FR4187) €246 **by Sandy-Valley-I Penmanship (FR2262)**

Dam Dam Verified (SNP)

Lisduff Dairybreiz 140 GP 81 372224508744873 (4873) €112 **by (Ig) Ballagh Prince Spice (FR2235)**

Milk Kgs	BF%	PR%	BfKgs	PrKgs	SCC	Days	Lact	Calving Date
5679	3.76	3.82	213	217	35	305	1	09-02-19
6580	3.62	3.96	238	261	35	305	2	01-02-20 (proj)

G Dam

Lisduff Dairybreiz 90 EX 90 2E IE151011283408 **by Gomez Lee (GMZ)**

Milk Kgs	BF%	PR%	BfKgs	PrKgs	SCC	Days	Lact	Calving Date
8081	3.93	3.49	317	282	32	305	1	16-01-15
6965	3.73	3.53	260	246	30	252	2	26-03-16
10091	4.09	3.45	413	348	51	290	3	16-02-17
8686	3.87	3.34	336	290	103	305	4	10-02-18

3rd Dam

Lisduff Dairybreiz 56 EX 90 4E IE151011252340 **by Cradenhill Eden ET (CIX)**

Milk Kgs	BF%	PR%	BfKgs	PrKgs	SCC	Days	Lact	Calving Date
8482	3.66	3.34	310	283	95	305	1	08-03-10
9079	3.66	3.39	333	308	77	305	2	15-02-11
9864	3.72	3.16	367	311	71	305	3	14-02-12
11520	3.62	3.05	417	351	39	305	4	27-10-13
10810	3.68	3.19	398	345	82	302	5	26-01-15
11096	3.82	3.18	423	352	51	305	6	13-02-16
9998	3.49	3.04	349	304	133	305	7	25-08-17
9241	3.39	3.20	313	295	111	305	8	26-02-19

4th Dam

Lisduff Dairy Breiz 22 EX 90 2E IE151011211421 **by Sandy-Valley Forbidden-Et (SAF)**

Milk Kgs	BF%	PR%	BfKgs	PrKgs	SCC	Days	Lact	Calving Date
11613	4.00	3.22	465	373	141	305	1	31-08-05
11966	3.96	3.40	474	406	136	305	2	27-10-06
12265	3.93	3.45	481	423	196	297	3	20-11-07
11439	3.85	3.44	440	393	820	305	4	01-11-08
11915	3.96	3.57	472	425	112	305	5	01-04-10

5th Dam

Lisduff Dairy Breiz 15 VG 85 0110102952 (1153) **by Jocko Besne (JKB)**

Milk Kgs	BF%	PR%	BfKgs	PrKgs	SCC	Days	Lact	Calving Date
10200	3.44	3.08	350	314	272	305	1	10-01-03
10903	3.42	3.22	373	352	452	305	2	19-02-04
11839	3.28	3.27	388	387	380	305	3	01-02-05
12348	3.44	3.21	425	397	750	305	4	30-01-06
11217	3.36	3.42	377	384	927	305	5	11-09-07

6th Dam

Lisduff Dairy Breiz 2 ET EX 90 3E RI09106373 (972) **by Dombinator (DBI)**

AI 23 April 20 *with female sexed semen to* **SANDYVALLEY BATMAN**

GENOTYPED - FULL PEDIGREE HO (100%) Female

LOT 93

Lisduff Leslie 384 EBI €187

10-Mar-2019 **372224508725861 (5861)**

Sire Sire Verified (SNP)

De-Su Toronto 13212-Et (FR4403) €223 **by S-S-I Partyrock Profit-Et (ELI003014334961)**

Dam Dam Verified (SNP)

Lisduff Leslie 234 VG 85 IE151011284406 (4406) €99 **by Mr Numero Uno St-Louis-Et (ZOL)**

Milk Kgs	BF%	PR%	BfKgs	PrKgs	SCC	Days	Lact	Calving Date
5615	3.60	3.24	202	182	36	264	1	15-04-18
7639	3.41	3.39	261	259	33	301	2	10-03-19
9721	3.35	3.34	326	325	74	305	3	05-02-20 (proj)

G Dam

Lisduff Leslie 142 VG 86 IE151011253413 (1739) **by Ri-Val-Re Mr Sam Neon-Et (RIX)**

Milk Kgs	BF%	PR%	BfKgs	PrKgs	SCC	Days	Lact	Calving Date
6696	3.82	3.53	256	236	17	303	1	17-01-15
9359	3.60	3.59	337	336	48	305	2	14-01-16
9009	3.96	3.43	356	309	50	305	3	11-08-17
10306	3.77	3.42	389	353	159	305	4	05-10-18
10039	3.75	3.58	377	360	104	305	5	30-11-19 (proj)

3rd Dam

Lisduff Leslie 102 ET EX 91 4E IE151011222817 **by Ramos (RXO)**

Milk Kgs	BF%	PR%	BfKgs	PrKgs	SCC	Days	Lact	Calving Date
6501	3.83	3.22	249	209	23	305	1	25-02-12
9231	3.87	3.27	357	302	51	305	2	27-03-13
9141	3.99	3.42	364	313	33	305	3	11-08-14
9160	3.90	3.44	357	315	30	305	4	23-09-15
10388	4.12	3.51	428	364	36	305	5	30-09-16
7745	4.20	3.30	325	256	31	228	6	09-11-17
8101	4.06	3.34	329	270	42	272	7	18-09-18
8301	3.90	3.35	323	278	108	305	8	15-08-19

4th Dam

Lisduff Leslie 73 ET EX 91 6E IE151011282327 **by Mascol ET (MCL)**

Milk Kgs	BF%	PR%	BfKgs	PrKgs	SCC	Days	Lact	Calving Date
6921	4.30	3.61	298	250	54	304	1	22-02-10
7525	4.07	3.49	307	263	53	305	2	18-01-11
6707	3.91	3.55	262	238	23	305	3	10-01-12
8030	4.14	3.43	332	276	41	305	4	09-12-12
9718	3.71	3.48	360	338	61	305	5	22-01-14
8420	3.92	3.55	330	299	43	290	6	07-02-15
9335	3.91	3.45	365	322	51	305	7	31-01-16
7692	5.14	3.11	395	239	67	305	8	15-11-17
8349	3.50	3.34	293	279	93	305	9	20-01-19
7731	3.78	3.33	292	257	301	305	10	13-03-20 (proj)

5th Dam

Lisduff Leslie 11 EX 90 RI09880350 (1111) **by Hairy Breiz (HRZ)**

Milk Kgs	BF%	PR%	BfKgs	PrKgs	SCC	Days	Lact	Calving Date
8022	3.66	3.42	293	274	208	300	1	25-01-02
9430	3.87	3.61	365	340	198	305	2	11-01-03

AI 27 April 20 *with female sexed semen to* **VH PRASER**

GENOTYPED - FULL PEDIGREE HO (100%) Female

LOT 94

Lisduff Indianink 102 EBI €140

09-Feb-2019 **372224508795744 (5744)**

Sire Sire Verified (SNP)

Claynook Casper-Et (FR4416) €260 **by Cookiecutter Hang-Time-Et (FR2345)**

Dam Dam Verified (SNP)

Lisduff Indianink 74 GP 84 IE151011234715 (4715) **by De-Su Hagley 12144-Et (FR2267)**
€28

Milk Kgs	BF%	PR%	BfKgs	PrKgs	SCC	Days	Lact	Calving Date
6269	3.60	3.40	226	213	44	305	1	09-02-19
7330	3.44	3.61	252	265	102	305	2	16-02-20 (proj)

G Dam

Lisduff Indianink 43 VG 85 IE151011243288 (1663) **by R-E-W Seaver-Et (S901)**

Milk Kgs	BF%	PR%	BfKgs	PrKgs	SCC	Days	Lact	Calving Date
8162	3.86	3.29	315	269	34	305	1	31-01-14
9454	4.09	3.34	387	316	195	305	2	13-05-15
10122	4.05	3.33	410	337	42	305	3	04-11-16
7026	3.91	3.13	275	220	47	263	4	26-01-18

3rd Dam

Lisduff Indianink 30 ET EX 90 IE151011292195 **by Picston Shottle (PNH)**

Milk Kgs	BF%	PR%	BfKgs	PrKgs	SCC	Days	Lact	Calving Date
8399	4.24	3.44	356	289	57	305	1	11-09-09
9627	4.38	3.40	421	327	32	305	2	25-10-10
8132	4.50	3.33	366	271	41	305	3	29-10-11
6390	4.04	3.48	258	222	45	291	4	02-11-12
7633	4.20	3.44	320	263	39	305	5	14-09-13

4th Dam

Lisduff Indianink 11 EX 90 0100193363 (1175) **by Lystel Leduc ET (LYU)**

Milk Kgs	BF%	PR%	BfKgs	PrKgs	SCC	Days	Lact	Calving Date
7762	4.45	3.64	345	283	133	305	1	16-08-03
6536	3.88	3.54	253	231	376	305	2	12-10-04
8896	3.78	3.61	336	321	101	305	3	25-03-06
5573	4.27	3.50	238	195	140	224	4	29-10-07

5th Dam

Lisduff Indianink EX 94 4E 712993000887 (892) **by To-Mar Blackstar-Et (TMB)**

Milk Kgs	BF%	PR%	BfKgs	PrKgs	SCC	Days	Lact	Calving Date
10077	3.82	3.35	385	337	139	305	3	20-09-96
10066	4.05	3.48	408	350	217	305	4	19-10-97
11441	4.32	3.21	495	367	207	305	5	21-09-98
11881	3.85	3.28	457	390	497	305	6	03-03-00

6th Dam

Lamb Dosefine EX 92 2E 712988001503 **by Ripvalley Elevation Napoleon (6501712682)**

Milk Kgs	BF%	PR%	BfKgs	PrKgs	SCC	Days	Lact	Calving Date
7085	3.97	3.09	281	219	0	305	1	01-02-91
7888	4.16	3.17	328	250	0	305	2	01-06-92
9654	4.28	2.82	413	272	0	295	3	01-08-93
9660	4.19	3.08	405	298	0	305	4	01-08-94

AI 22 June 20 to VH Praser

GENOTYPED - FULL PEDIGREE HO (100%) Female

LOT 95

Lisduff Sasha 264 EBI €114

12-Mar-2019 **372224508775874 (5874)**

Sire Sire Verified (SNP)

Claynook Casper-Et (FR4416) €260 **by Cookiecutter Hang-Time-Et (FR2345)**

Dam Dam Verified (SNP)

Lisduff Sasha 201 VG 85 IE151011294514 (4514) €97 **by (Ig) Goldenfield Raphael ET (FR2028)**

Milk Kgs	BF%	PR%	BfKgs	PrKgs	SCC	Days	Lact	Calving Date
5795	4.44	3.37	257	195	30	305	1	06-03-18
7456	3.90	3.37	291	252	60	305	2	12-03-19

G Dam

Lisduff Sasha 90 VG 88 IE151011222230 (1420) **by Picston Shottle (PNH)**

Milk Kgs	BF%	PR%	BfKgs	PrKgs	SCC	Days	Lact	Calving Date
8223	3.85	3.31	316	272	49	305	1	16-09-09
9480	4.05	3.33	384	316	39	305	2	09-09-10
10075	3.81	3.30	384	333	52	305	3	20-09-11
9000	4.06	3.27	365	294	48	305	4	05-10-12
11339	3.97	3.14	450	356	80	305	5	17-02-14
8956	3.71	3.24	333	290	31	275	6	15-04-15

3rd Dam

Lisduff Sasha 28 ET EX 90 3E RI10298354 (1202) **by Jocko Besne (JKB)**

Milk Kgs	BF%	PR%	BfKgs	PrKgs	SCC	Days	Lact	Calving Date
8523	3.91	3.25	334	277	186	305	1	20-03-04
10450	4.23	3.42	442	357	146	305	2	31-05-05
9488	4.17	3.46	396	329	121	305	3	10-05-06
9593	4.04	3.40	388	326	230	305	4	01-05-07
10309	4.11	3.36	423	347	323	305	5	01-09-08
8568	4.30	3.37	369	289	306	305	6	22-04-10

4th Dam

Cherry Crest Bio Sasha EX 94 3E 6405670290 (818) **by A Carnation Bionic ET (APX000000390144)**

Milk Kgs	BF%	PR%	BfKgs	PrKgs	SCC	Days	Lact	Calving Date
11419	3.71	3.24	424	370	71	305	1	12-02-95
14549	4.38	3.33	637	484	127	305	2	27-06-96
13622	4.03	3.22	549	439	166	305	3	12-05-98
13082	4.39	3.20	574	419	609	305	4	01-02-00

5th Dam

Gillette Cleitus Sakie VG 645035878 **by Bis-May Tradition Cleitus (BTU)**

Milk Kgs	BF%	PR%	BfKgs	PrKgs	SCC	Days	Lact	Calving Date
8844	3.70	3.30	327	292	0	305	1	29-12-83
11112	4.30	3.50	478	389	0	305	2	25-08-85
11503	3.50	3.30	403	380	0	305	3	28-12-86

6th Dam

A Kaindale Astronaut Star VG 643525043 **by Paclamar Astronaut (6501458744)**

Milk Kgs	BF%	PR%	BfKgs	PrKgs	SCC	Days	Lact	Calving Date
6935	4.40	0.00	305	0	0	305	1	23-05-84
8524	4.31	0.00	367	0	0	305	2	22-06-85
10369	4.40	0.00	456	0	0	305	3	24-03-87

AI 05 May 20 *with female sexed semen to* **VH PRASER**

GENOTYPED - FULL PEDIGREE HO (100%) Female

LOT 96

Lisduff Indianink 107 EBI €89

31-Mar-2019 **372224508745921 (5921)**

Sire Sire Verified (SNP)

Vh Praser (FR4573) €320 **by Sandy-Valley-I Penmanship (FR2262)**

Dam

Lisduff Indianink 52 VG 88 IE151011263819 (3819) €-9 **by (Ig) Ardnasalem Seven ET (AXN)**

Milk Kgs	BF%	PR%	BfKgs	PrKgs	SCC	Days	Lact	Calving Date
4890	4.10	3.51	200	171	64	267	1	11-03-16
6542	4.07	3.51	266	230	68	281	2	25-02-17
8430	4.04	3.52	341	297	46	305	3	14-02-18
8046	3.80	3.59	306	288	171	280	4	31-03-19
8603	3.83	3.63	329	313	51	305	5	29-02-20 (proj)

G Dam

Lisduff Indianink 32 EX 90 3E IE151011282335 **by Comestar Lheros (CMX)**

Milk Kgs	BF%	PR%	BfKgs	PrKgs	SCC	Days	Lact	Calving Date
7124	3.97	3.32	283	236	77	304	1	16-02-10
8069	3.63	3.24	293	261	65	305	2	24-01-11
6685	3.79	3.24	253	217	91	305	3	23-04-12
8199	3.79	3.31	311	272	540	305	4	30-10-13
9278	3.76	3.27	349	304	210	305	5	23-11-14
3758	3.41	2.96	128	111	471	157	6	28-02-16

3rd Dam

Lisduff Indianink 14 ET EX 90 2E IE141482280176 **by Ricecrest Emerson ET (S213)**

Milk Kgs	BF%	PR%	BfKgs	PrKgs	SCC	Days	Lact	Calving Date
7828	3.99	3.26	312	255	195	305	1	15-01-04
10047	4.08	3.29	410	330	195	305	2	10-05-05
10924	4.04	3.22	441	352	127	305	3	19-09-06
10621	4.10	3.44	435	366	241	305	4	17-11-07
10971	3.91	3.20	429	352	154	305	5	05-12-08
10802	3.94	3.26	425	352	78	305	6	28-01-10

4th Dam

Lisduff Indianink EX 94 4E 712993000887 (892) **by To-Mar Blackstar-Et (TMB)**

Milk Kgs	BF%	PR%	BfKgs	PrKgs	SCC	Days	Lact	Calving Date
10077	3.82	3.35	385	337	139	305	3	20-09-96
10066	4.05	3.48	408	350	217	305	4	19-10-97
11441	4.32	3.21	495	367	207	305	5	21-09-98
11881	3.85	3.28	457	390	497	305	6	03-03-00

5th Dam

Lamb Dosefine EX 92 2E 712988001503 **by Ripvalley Elevation Napoleon (6501712682)**

Milk Kgs	BF%	PR%	BfKgs	PrKgs	SCC	Days	Lact	Calving Date
7085	3.97	3.09	281	219	0	305	1	01-02-91
7888	4.16	3.17	328	250	0	305	2	01-06-92
9654	4.28	2.82	413	272	0	295	3	01-08-93
9660	4.19	3.08	405	298	0	305	4	01-08-94
9441	3.95	2.96	373	279	0	305	5	05-11-95
10296	4.12	3.21	424	330	0	305	6	25-07-98
11293	4.37	3.11	494	351	0	305	7	17-12-99

AI 30 May 20 *with female sexed semen to* **SSI MODESTY MAGICTOUCH**

GENOTYPED - FULL PEDIGREE HO (100%) Female

LOT 97

Lisduff Indianink 103 EBI €35

14-Feb-2019 **372224508775759 (5759)**

Sire Sire Verified (SNP)

Siemers Bloomfield-Et (S3249) €193 **by Mr Mogul Delta 1427-Et (DQV000072128216)**

Dam

Lisduff Indianink 58 VG 87 IE151011284067 (4067) **by Cordes-Maid Stonewall-Et (S1163)**
€0

Milk Kgs	BF%	PR%	BfKgs	PrKgs	SCC	Days	Lact	Calving Date
6648	3.61	3.24	240	215	49	293	1	13-02-17
8598	3.75	3.28	322	282	34	305	2	30-01-18
9675	3.57	3.31	346	320	302	305	3	14-02-19
9220	3.88	3.38	358	311	646	305	4	28-08-20 (proj)

G Dam

Lisduff Indianink 32 EX 90 3E IE151011282335 **by Comestar Lheros (CMX)**

Milk Kgs	BF%	PR%	BfKgs	PrKgs	SCC	Days	Lact	Calving Date
7124	3.97	3.32	283	236	77	304	1	16-02-10
8069	3.63	3.24	293	261	65	305	2	24-01-11
6685	3.79	3.24	253	217	91	305	3	23-04-12
8199	3.79	3.31	311	272	540	305	4	30-10-13
9278	3.76	3.27	349	304	210	305	5	23-11-14
3758	3.41	2.96	128	111	471	157	6	28-02-16

3rd Dam

Lisduff Indianink 14 ET EX 90 2E IE141482280176 **by Ricecrest Emerson ET (S213)**

Milk Kgs	BF%	PR%	BfKgs	PrKgs	SCC	Days	Lact	Calving Date
7828	3.99	3.26	312	255	195	305	1	15-01-04
10047	4.08	3.29	410	330	195	305	2	10-05-05
10924	4.04	3.22	441	352	127	305	3	19-09-06
10621	4.10	3.44	435	366	241	305	4	17-11-07
10971	3.91	3.20	429	352	154	305	5	05-12-08
10802	3.94	3.26	425	352	78	305	6	28-01-10

4th Dam

Lisduff Indianink EX 94 4E 712993000887 (892) **by To-Mar Blackstar-Et (TMB)**

Milk Kgs	BF%	PR%	BfKgs	PrKgs	SCC	Days	Lact	Calving Date
10077	3.82	3.35	385	337	139	305	3	20-09-96
10066	4.05	3.48	408	350	217	305	4	19-10-97
11441	4.32	3.21	495	367	207	305	5	21-09-98
11881	3.85	3.28	457	390	497	305	6	03-03-00

5th Dam

Lamb Dosefine EX 92 2E 712988001503 **by Ripvalley Elevation Napoleon (6501712682)**

Milk Kgs	BF%	PR%	BfKgs	PrKgs	SCC	Days	Lact	Calving Date
7085	3.97	3.09	281	219	0	305	1	01-02-91
7888	4.16	3.17	328	250	0	305	2	01-06-92
9654	4.28	2.82	413	272	0	295	3	01-08-93
9660	4.19	3.08	405	298	0	305	4	01-08-94
9441	3.95	2.96	373	279	0	305	5	05-11-95
10296	4.12	3.21	424	330	0	305	6	25-07-98
11293	4.37	3.11	494	351	0	305	7	17-12-99

AI 15 May 20 *with female sexed semen to* **DELTA BUILDER P**

GENOTYPED - FULL PEDIGREE HO (100%) Female

LOT 98

Lisduff Ellen 310 EBI €238

16-Feb-2019 **372224508735771 (5771)**

Sire Sire Verified (SNP)

Westcoast Yamaska (FR4368) €249 **by Sandy-Valley Afterburner-Et (FR2373)**

Dam Dam Verified (SNP)

Lisduff Ellen 260 GP 83 372224508794779 (4779) €200 by De-Su Hubbard 12290-Et (FR2323)

Milk Kgs	BF%	PR%	BfKgs	PrKgs	SCC	Days	Lact	Calving Date
5395	5.09	3.50	275	189	20	305	1	16-02-19
6423	4.22	3.71	271	238	31	305	2	18-01-20 (proj)

G Dam

Lisduff Ellen 218 VG 86 IE151011284117 (4117) by Mars Allround (ZMA)

Milk Kgs	BF%	PR%	BfKgs	PrKgs	SCC	Days	Lact	Calving Date
6441	4.21	3.30	271	212	86	305	1	16-01-17
7643	4.03	3.39	308	259	23	305	2	30-01-18
7810	4.74	3.29	370	257	93	302	3	09-03-19
9498	3.97	3.46	377	328	156	305	4	23-01-20 (proj)

3rd Dam

Lisduff Ellen 126 EX 93 4E IE151011262242 (1415) by Cradenhill Eden ET (CIX)

Milk Kgs	BF%	PR%	BfKgs	PrKgs	SCC	Days	Lact	Calving Date
8556	3.93	3.62	336	310	70	305	1	07-09-09
10062	3.81	3.52	384	354	41	305	2	01-12-10
9975	3.80	3.48	379	347	58	305	3	14-01-12
11272	4.00	3.34	451	376	26	305	4	01-10-13
10257	4.13	3.48	424	357	53	305	5	15-01-15
9597	4.46	3.40	428	326	40	305	6	25-10-16

4th Dam

Lisduff Ellen 92 VG 86 IE151011271699 (1322) by Hidden-View Best (HVI)

Milk Kgs	BF%	PR%	BfKgs	PrKgs	SCC	Days	Lact	Calving Date
5667	4.87	3.80	276	215	139	305	1	06-08-07
7642	4.72	3.60	361	275	175	305	2	19-02-09
7788	4.80	3.76	374	293	187	305	3	25-08-10

5th Dam

Lisduff Ellen 57 ET VG 88 IE151011271245 (1204) by Etazon Lord Lily (EZY)

Milk Kgs	BF%	PR%	BfKgs	PrKgs	SCC	Days	Lact	Calving Date
8674	3.99	3.47	346	301	178	305	1	02-09-04
11340	4.23	3.23	479	366	135	305	2	02-04-07
9004	4.28	3.58	386	322	112	289	3	29-04-08

6th Dam

Lisduff Mascot Ellen EX 90 2E 0108636605 (70662) by Singing-Brook N-B Mascot-Et (SBM)

Milk Kgs	BF%	PR%	BfKgs	PrKgs	SCC	Days	Lact	Calving Date
8448	3.91	3.19	330	269	88	305	1	23-09-96
12557	4.14	3.26	520	410	111	305	2	28-11-97
11756	4.40	3.19	518	375	136	305	3	24-09-99
9063	3.69	3.26	335	296	495	305	4	30-03-01

AI 18 April 20 *with female sexed semen to* **FLY-HIGHER MOD CADE**

GENOTYPED IHFA - FULL PEDIGREE HO (100%) Female

LOT 99

Lisduff Dairybreiz 121 EBI €68

19-Feb-2019 **372224508765774 (5774)**

Sire Sire Verified (SNP)

Siemers Bloomfield-Et (S3249) €193 **by Mr Mogul Delta 1427-Et (DQV000072128216)**

Dam Dam Verified (SNP)

Lisduff Dairybreiz 121 VG 85 IE151011284348 (4348) by Vh Anderstrup Massey Miracle (VHM) €71

Milk Kgs	BF%	PR%	BfKgs	PrKgs	SCC	Days	Lact	Calving Date
7551	3.83	3.45	289	260	46	305	1	29-01-18
8908	3.44	3.33	306	297	52	305	2	19-02-19
11125	3.63	3.37	404	375	62	305	3	16-02-20 (proj)

G Dam

Lisduff Dairybreiz 98 EX 90 IE151011233683 (1798) by (Ig) Ardnasalem Seven ET (AXN)

Milk Kgs	BF%	PR%	BfKgs	PrKgs	SCC	Days	Lact	Calving Date
8029	3.65	3.20	293	257	43	305	1	13-10-15
10506	3.74	3.24	393	341	44	272	2	06-03-17
10663	3.38	3.20	360	341	46	305	3	07-01-18
12997	3.48	3.28	452	427	36	305	4	12-09-19

3rd Dam

Lisduff Dairy Breiz 34 VG 88 IE151011271501 (1501) by Oliva Lausan Crew Et Tv Tl (OVW)

Milk Kgs	BF%	PR%	BfKgs	PrKgs	SCC	Days	Lact	Calving Date
7866	4.09	3.15	322	248	38	305	1	04-03-06
9405	3.74	3.08	352	290	79	305	2	12-03-07
11280	4.16	3.11	469	351	62	305	3	06-09-08
11602	4.02	3.12	466	362	64	305	4	20-11-09
6510	4.04	3.43	263	224	524	305	5	24-11-10
9395	3.97	3.04	373	286	75	305	6	31-01-12
8781	3.76	2.97	331	261	56	305	7	24-03-13

4th Dam

Lisduff Dairy Breiz 10 EX 90 0109846518 (1126) by Italie Mas (ITM)

Milk Kgs	BF%	PR%	BfKgs	PrKgs	SCC	Days	Lact	Calving Date
7876	4.10	3.55	323	280	73	305	1	15-07-02
10494	4.03	3.35	423	351	333	305	2	10-08-03
12105	4.03	3.15	488	382	706	305	3	26-12-04
13405	3.91	3.10	525	416	252	305	4	19-02-06
7420	4.10	3.07	304	228	196	228	5	05-04-08

5th Dam

Lisduff Dairy Breiz 2 ET EX 90 3E RI09106373 (972) by Dombinator (DBI)

Milk Kgs	BF%	PR%	BfKgs	PrKgs	SCC	Days	Lact	Calving Date
11577	3.77	3.38	436	392	69	305	2	09-10-99
12016	3.68	3.34	442	401	110	305	3	19-04-01
11378	3.63	3.21	413	366	143	305	4	25-11-02
10557	3.54	3.07	374	324	169	305	5	05-12-04
10173	3.77	3.18	383	324	184	305	6	12-03-06

6th Dam

Dairy Breiz EX 90 713588026831 **by Ruann Golden Nugget Klark (6501829881)**

AI 19 June 20 to SSI MODESTY MAGICTOUCH

GENOTYPED - FULL PEDIGREE HO (100%) Female

LOT 100

Lisduff Mary 269 EBI €166

12-Mar-2019 **372224508755872 (5872)**

Sire Sire Verified (SNP)

Wintersell Titan ET (FR4341) €154 **by River-Bridge Co-Op Troy-Et (S2288)**

Dam Dam Verified (SNP)

Lisduff Mary 179 GP 81 IE151011224714 (4714) €142 **by Peak Mr. Grey (FR2226)**

Milk Kgs	BF%	PR%	BfKgs	PrKgs	SCC	Days	Lact	Calving Date
5518	3.88	3.49	214	192	24	277	1	12-03-19

G Dam

Lisduff Mary 38 ET VG 89 IE151011282260 (1436) **by Mascol ET (MCL)**

Milk Kgs	BF%	PR%	BfKgs	PrKgs	SCC	Days	Lact	Calving Date
8313	3.63	3.48	302	290	302	305	1	07-01-10
7313	3.84	3.37	281	246	38	305	2	26-03-11
8326	4.37	3.35	364	279	40	305	3	09-09-12
6756	3.82	3.28	258	222	140	305	4	22-10-13
6215	3.81	3.29	237	205	26	253	5	23-10-14
6550	3.92	3.25	257	213	28	305	6	29-09-15
8287	3.66	3.29	303	273	24	305	7	01-11-16
7599	3.86	3.18	293	242	41	305	8	09-11-17
5937	3.50	3.26	208	193	109	256	9	04-02-19

3rd Dam

Lisduff Mary 16 EX 92 5E RI09730466 (1079) **by Eastland Cash (ELC)**

Milk Kgs	BF%	PR%	BfKgs	PrKgs	SCC	Days	Lact	Calving Date
8253	4.15	3.52	342	290	51	305	1	12-02-01
9723	4.39	3.52	427	342	94	305	2	01-04-02
10231	4.82	3.43	494	351	119	305	3	08-12-03
10509	4.35	3.52	457	370	861	305	4	10-01-05
12413	4.74	3.31	588	411	773	305	5	22-04-06
10464	4.81	3.47	503	363	620	305	6	10-10-07
10226	4.25	3.49	434	357	133	305	7	07-03-09
10523	4.51	3.59	475	378	233	305	8	22-03-10
7682	4.35	3.34	335	257	50	305	9	12-09-11

4th Dam

Lisduff Mary 5 ET GP 84 0108853835 (929) **by Besne Buck (BBF)**

Milk Kgs	BF%	PR%	BfKgs	PrKgs	SCC	Days	Lact	Calving Date
8795	4.68	3.45	412	303	370	305	1	01-01-98
8953	4.62	3.59	414	321	73	290	2	02-01-99
10034	4.73	3.49	475	350	66	305	3	01-01-00
8793	4.51	3.44	396	302	82	298	4	23-03-01
9524	4.77	3.30	455	314	118	305	6	07-02-03
9150	4.57	3.28	418	300	146	305	7	25-03-04
8449	4.71	3.45	398	292	79	291	8	01-05-05

5th Dam

Creva Mary 35 ET VG 85 0108180028 **by Penn-Springs Mr C (PSM)**

Milk Kgs	BF%	PR%	BfKgs	PrKgs	SCC	Days	Lact	Calving Date
7311	4.42	3.57	323	261	95	305	1	18-01-94
7419	5.08	3.54	377	263	158	305	2	11-02-95

AI 01 May 20 *with female sexed semen to* **VH PRASER**

GENOTYPED - FULL PEDIGREE HO (100%) Female

LOT 101

Lisduff Ellen 311 EBI €247

21-Feb-2019 **372224508745780 (5780)**

Sire Sire Verified (SNP)

Westcoast Yamaska (FR4368) €249 **by Sandy-Valley Afterburner-Et (FR2373)**

Dam Dam Verified (SNP)

Lisduff Ellen 264 GP 81 372224508764842 (4842) €126 by Cogent Peak Alex (FR2330)

Milk Kgs	BF%	PR%	BfKgs	PrKgs	SCC	Days	Lact	Calving Date
5219	3.88	3.94	202	206	26	272	1	21-02-19
7578	3.81	3.89	289	295	31	305	2	20-01-20 (proj)

G Dam

Lisduff Ellen 215 VG 87 IE151011244063 (4063) by Vh Anderstrup Massey Miracle (VHM)

Milk Kgs	BF%	PR%	BfKgs	PrKgs	SCC	Days	Lact	Calving Date
6444	3.89	3.65	250	235	19	303	1	03-02-17
7776	3.62	3.42	281	266	28	287	2	05-02-18
8322	4.16	3.66	346	305	30	305	3	24-01-19
8557	3.62	3.65	310	312	17	305	4	26-02-20 (proj)

3rd Dam

Lisduff Ellen 148 EX 91 3E IE151011292740 (1568) by Windsor-Manor Durham Zeus (WUZ)

Milk Kgs	BF%	PR%	BfKgs	PrKgs	SCC	Days	Lact	Calving Date
6344	4.10	3.52	260	223	43	305	1	14-02-12
9573	4.08	3.66	390	350	61	305	2	17-04-13
8881	4.00	3.65	355	324	34	305	3	17-11-14
8087	3.96	3.52	320	285	185	305	4	12-01-16
9288	3.93	3.58	365	332	84	305	5	05-02-17
7349	3.71	3.53	273	260	140	270	6	08-03-19

4th Dam

Lisduff Ellen 126 EX 93 4E IE151011262242 (1415) by Cradenhill Eden ET (CIX)

Milk Kgs	BF%	PR%	BfKgs	PrKgs	SCC	Days	Lact	Calving Date
8556	3.93	3.62	336	310	70	305	1	07-09-09
10062	3.81	3.52	384	354	41	305	2	01-12-10
9975	3.80	3.48	379	347	58	305	3	14-01-12
11272	4.00	3.34	451	376	26	305	4	01-10-13
10257	4.13	3.48	424	357	53	305	5	15-01-15
9597	4.46	3.40	428	326	40	305	6	25-10-16

5th Dam

Lisduff Ellen 92 VG 86 IE151011271699 (1322) by Hidden-View Best (HVI)

Milk Kgs	BF%	PR%	BfKgs	PrKgs	SCC	Days	Lact	Calving Date
5667	4.87	3.80	276	215	139	305	1	06-08-07
7642	4.72	3.60	361	275	175	305	2	19-02-09
7788	4.80	3.76	374	293	187	305	3	25-08-10

6th Dam

Lisduff Ellen 57 ET VG 88 IE151011271245 (1204) by Etazon Lord Lily (EZY)

Milk Kgs	BF%	PR%	BfKgs	PrKgs	SCC	Days	Lact	Calving Date
8674	3.99	3.47	346	301	178	305	1	02-09-04
11340	4.23	3.23	479	366	135	305	2	02-04-07
9004	4.28	3.58	386	322	112	289	3	29-04-08

AI 04 May 20 *with female sexed semen to* **WESTCOAST PERSEUS**

GENOTYPED IHFA LLC - FULL PEDIGREE HO (100%) Female

LOT 102

Lisduff Indianink 106 EBI €225

12-Mar-2019 **372224508745871 (5871)**

Sire Sire Verified (SNP)

Claynook Casper-Et (FR4416) €260 **by Cookiecutter Hang-Time-Et (FR2345)**

Dam Dam Verified (SNP)

Lisduff Indianink 82 GP 82 372224508794985 (4985) **by Cogent Peak Alex (FR2330)**
€128

Milk Kgs	BF%	PR%	BfKgs	PrKgs	SCC	Days	Lact	Calving Date
5042	3.55	3.42	179	173	17	253	1	12-03-19
6626	3.95	3.55	262	235	20	305	2	22-01-20 (proj)

G Dam

Lisduff Indianink 57 EX 91 IE151011284042 (4042) **by Vh Anderstrup Massey Miracle (VHM)**

Milk Kgs	BF%	PR%	BfKgs	PrKgs	SCC	Days	Lact	Calving Date
6208	4.05	3.42	251	213	55	305	1	05-04-17
6533	4.09	3.59	267	234	23	270	2	07-05-18
8177	3.70	3.35	302	274	34	304	3	24-04-19
9351	3.90	3.36	364	314	49	305	4	08-04-20 (proj)

3rd Dam

Lisduff Indianink 41 EX 91 2E IE151011253124 **by Ms Atlees Sht Aftershock-Et (AFT)**

Milk Kgs	BF%	PR%	BfKgs	PrKgs	SCC	Days	Lact	Calving Date
7639	3.71	3.13	283	239	32	305	1	19-08-13
8622	3.57	3.17	308	274	50	305	2	25-10-14
9844	3.36	3.36	331	330	85	300	3	16-02-16
10275	3.28	3.25	337	334	31	305	4	26-01-17
8085	3.93	2.96	318	239	44	266	5	13-02-18

4th Dam

Lisduff Indianink 27 EX 90 3E IE151011262069 **by Hartline Titanic-Et (HTI)**

Milk Kgs	BF%	PR%	BfKgs	PrKgs	SCC	Days	Lact	Calving Date
7709	3.36	3.42	259	264	41	305	1	12-01-09
8308	3.79	3.57	315	296	110	305	2	09-12-09
9086	3.44	3.26	313	296	62	305	3	28-01-11
8738	3.39	3.36	296	293	81	305	4	01-02-12
9674	3.54	3.42	343	331	135	305	5	17-02-13
7482	3.94	3.31	295	247	279	305	6	12-04-14
8295	4.03	3.42	334	284	351	305	7	03-05-15
6373	4.25	3.15	271	201	368	305	8	10-10-16

5th Dam

Lisduff Indianink 25 EX 90 3E IE151011291627 **by Silky Gibson ET (SYG)**

Milk Kgs	BF%	PR%	BfKgs	PrKgs	SCC	Days	Lact	Calving Date
8044	4.24	3.32	341	267	57	305	1	02-09-06
9780	3.92	3.41	384	333	93	305	2	30-12-07
9809	4.20	3.50	412	343	169	305	3	02-04-09
9656	3.99	3.43	385	332	102	305	4	25-09-10
7451	4.56	3.24	340	242	47	305	5	24-08-12

6th Dam

Lisduff Indianink 7 EX 90 0109880360 (1116) **by Vaye Leadman Extrafelix (VLE)**

AI 26 June 20 to VH PRASER

GENOTYPED - FULL PEDIGREE HO (100%) Female

LOT 103

Lisduff Dellia 36 EBI €176

15-Mar-2019 **372224508755880 (5880)**

Sire Sire Verified (SNP)

Peak Mr. Grey (FR2226) €242 **by Coyne-Farms Jetset-Et (DQV000070801849)**

Dam Dam Verified (SNP)

Lisduff Dellia 21 GP 82 372224508714755 (4755) €135 by De-Su Hubbard 12290-Et (FR2323)

Milk Kgs	BF%	PR%	BfKgs	PrKgs	SCC	Days	Lact	Calving Date
5786	3.69	3.25	214	188	20	296	1	15-03-19
7931	3.70	3.45	294	274	40	305	2	02-02-20 (proj)

G Dam

Lisduff Dellia 8 ET VG 89 IE151011234046 (4046) by Pellerat Dynamite (XPD)

Milk Kgs	BF%	PR%	BfKgs	PrKgs	SCC	Days	Lact	Calving Date
8439	3.39	3.20	286	270	204	305	1	11-01-17
10383	4.17	3.25	433	337	38	305	2	05-01-19
11933	3.28	3.42	392	408	122	305	3	08-01-20 (proj)

3rd Dam

Lisduff Pronto Dellia ET EX 92 4E IE151011232553 by Windy-Knoll-View Pronto-Et (DQV000132815961)

Milk Kgs	BF%	PR%	BfKgs	PrKgs	SCC	Days	Lact	Calving Date
7778	3.39	3.22	264	251	77	305	1	30-01-11
8161	3.48	3.20	284	261	34	305	2	11-02-12
7873	3.69	3.46	291	273	130	305	3	16-04-13
8954	3.73	3.21	334	288	47	275	4	24-03-15
9152	3.69	3.28	337	300	63	305	5	05-03-16
10379	3.69	2.94	383	306	47	305	6	21-10-17

4th Dam

Wilcoxview Dbl Dellia-Et VG 87 65132491686 by Regancrest Elton Durham-Et (DQV000002250783)

Milk Kgs	BF%	PR%	BfKgs	PrKgs	SCC	Days	Lact	Calving Date
7974	2.70	3.70	215	295		305	1	01-02-04
11686	3.10	3.50	362	409		305	2	01-02-05

5th Dam

Regancrest Durene-Et EX 91 65121216692 by Marcrest Encore *Tl (DQV00002048702)

Milk Kgs	BF%	PR%	BfKgs	PrKgs	SCC	Days	Lact	Calving Date
9834	3.70	3.60	364	354		305	1	01-11-99
12324	3.90	3.70	481	456		305	2	31-10-00

6th Dam

Snow-N Denises Dellia EX 95 6512895802 by Walkway Chief Mark (WEK)

Milk Kgs	BF%	PR%	BfKgs	PrKgs	SCC	Days	Lact	Calving Date
9330	3.60	3.40	336	317		305	1	01-01-89
12224	3.60	3.20	440	391		305	2	01-01-90
13685	4.10	3.10	561	424		305	3	01-01-92

AI 15 June 20 *with female sexed semen to* **CLAYNOOK CASPER**

GENOTYPED - FULL PEDIGREE HO (100%) Female

LOT 104

Lisduff Duchess 154 EBI €174

21-Feb-2019 **372224508775783 (5783)**

Sire Sire Verified (SNP)

Westcoast Yamaska (FR4368) €249 **by Sandy-Valley Afterburner-Et (FR2373)**

Dam Dam Verified (SNP)

Lisduff Duchess 149 GP 80 372224508774851 (4851) €62 **by Clochrua Randy Levi (FR2232)**

G Dam

Lisduff Duchess 133 EX 90 IE151011233667 (1799) **by Ri-Val-Re Mr Sam Neon-Et (RIX)**

Milk Kgs	BF%	PR%	BfKgs	PrKgs	SCC	Days	Lact	Calving Date
7721	3.96	3.40	305	263	34	305	1	08-10-15
10255	3.92	3.30	402	339	26	299	2	07-02-17
10143	3.96	3.52	402	357	52	305	3	25-01-18
10226	3.82	3.40	391	348	23	305	4	31-03-19
10323	3.74	3.47	387	358	30	305	5	21-03-20 (proj)

3rd Dam

Lisduff Duchess 130 EX 90 IE151011232982 (1622) **by Ralma O-Man Cf Cricket-Et (ROF)**

Milk Kgs	BF%	PR%	BfKgs	PrKgs	SCC	Days	Lact	Calving Date
7415	3.73	3.31	277	245	22	305	1	05-03-13
9744	3.51	3.24	342	316	39	305	2	06-02-14
12072	3.80	3.19	459	386	35	305	3	19-02-16

4th Dam

Lisduff Duchess 124 EX 90 IE151011292162 (1402) **by Cradenhill Eden ET (CIX)**

Milk Kgs	BF%	PR%	BfKgs	PrKgs	SCC	Days	Lact	Calving Date
8987	3.67	3.23	330	291	41	305	1	02-09-09
11023	4.07	3.25	449	359	40	305	2	02-09-10
10866	3.62	3.15	393	342	45	305	3	28-09-11
10753	3.48	3.11	374	334	76	305	4	06-12-12
9614	4.01	3.13	386	301	40	305	5	19-08-14

5th Dam

Lisduff Duchess 93 VG 85 RI09669790 (1088) **by Eastview Influence Mattie G (EIM)**

Milk Kgs	BF%	PR%	BfKgs	PrKgs	SCC	Days	Lact	Calving Date
7810	3.52	3.49	275	273	118	305	1	17-04-01
9939	3.93	3.32	390	330	177	305	2	09-05-02
11027	4.08	3.19	450	351	152	301	3	26-08-03
9835	3.83	3.29	376	324	244	305	4	01-09-04
11057	4.11	3.29	455	364	585	305	5	11-09-05
9245	4.25	3.03	393	280	356	305	6	24-01-07

6th Dam

Lisduff Duchess 52 ET EX 91 3E 0108724687 (867) **by Mapel Wood Ideal (MID)**

Milk Kgs	BF%	PR%	BfKgs	PrKgs	SCC	Days	Lact	Calving Date
7656	3.61	3.44	276	263	280	305	1	20-08-96
10697	3.63	3.39	388	363	85	305	2	01-11-97
11322	3.85	3.33	436	377	138	305	3	20-12-98
11799	3.77	3.20	445	378	157	305	4	27-01-00
11482	3.89	3.26	446	374	131	305	5	21-03-01

AI 19 April 20 *with female sexed semen to* **FLY-HIGHER MOD CADE**

GENOTYPED - FULL PEDIGREE HO (100%) Female

LOT 105

Lisduff Mary 270 EBI €198

15-Mar-2019 **372224508775882 (5882)**

Sire Sire Verified (SNP)

Boldi Admiration (FR2270) €185 **by Vieuxsaule Flame-Et (S2173)**

Dam Dam Verified (SNP)

Lisduff Mary 187 GP 83 372224508724789 (4789) €64 **by De-Su Hubbard 12290-Et (FR2323)**

Milk Kgs	BF%	PR%	BfKgs	PrKgs	SCC	Days	Lact	Calving Date
7690	4.35	3.12	334	240	160	296	1	15-03-19
9787	3.43	3.21	336	314	19	305	2	10-02-20 (proj)

G Dam

Lisduff Mary 98 VG 85 IE151011223617 (1758) **by Cogent Twist (S1036)**

Milk Kgs	BF%	PR%	BfKgs	PrKgs	SCC	Days	Lact	Calving Date
8276	3.52	3.16	291	262	24	305	1	15-12-14
8198	3.27	3.21	268	263	29	305	2	24-01-16
9766	3.66	3.25	357	318	80	305	3	19-01-17
12211	3.42	3.21	418	392	22	305	4	27-01-18

3rd Dam

Lisduff Mary 69 ET VG 85 IE151011283077 (1611) **by Welcome Radon-Et (RDO)**

Milk Kgs	BF%	PR%	BfKgs	PrKgs	SCC	Days	Lact	Calving Date
7206	3.82	3.26	275	235	60	305	1	27-01-13
8360	3.68	3.16	307	264	28	305	2	09-03-14
9017	3.93	3.12	354	281	49	277	3	22-03-15
7937	3.55	3.38	282	268	41	305	4	29-02-16

4th Dam

Lisduff Mary 38 ET VG 89 IE151011282260 (1436) **by Mascol ET (MCL)**

Milk Kgs	BF%	PR%	BfKgs	PrKgs	SCC	Days	Lact	Calving Date
8313	3.63	3.48	302	290	302	305	1	07-01-10
7313	3.84	3.37	281	246	38	305	2	26-03-11
8326	4.37	3.35	364	279	40	305	3	09-09-12
6756	3.82	3.28	258	222	140	305	4	22-10-13
6215	3.81	3.29	237	205	26	253	5	23-10-14
6550	3.92	3.25	257	213	28	305	6	29-09-15
8287	3.66	3.29	303	273	24	305	7	01-11-16
7599	3.86	3.18	293	242	41	305	8	09-11-17
5937	3.50	3.26	208	193	109	256	9	04-02-19

5th Dam

Lisduff Mary 16 EX 92 5E RI09730466 (1079) **by Eastland Cash (ELC)**

Milk Kgs	BF%	PR%	BfKgs	PrKgs	SCC	Days	Lact	Calving Date
8253	4.15	3.52	342	290	51	305	1	12-02-01
9723	4.39	3.52	427	342	94	305	2	01-04-02
10231	4.82	3.43	494	351	119	305	3	08-12-03
10509	4.35	3.52	457	370	861	305	4	10-01-05
12413	4.74	3.31	588	411	773	305	5	22-04-06
10464	4.81	3.47	503	363	620	305	6	10-10-07
10226	4.25	3.49	434	357	133	305	7	07-03-09
10523	4.51	3.59	475	378	233	305	8	22-03-10

AI 10 April 20 *with female sexed semen to* **SANDYVALLEY BATMAN**

GENOTYPED - FULL PEDIGREE HO (100%) Female

LOT 106

Lisduff Raven 38 EBI €129

22-Feb-2019 **372224508735788 (5788)**

Sire Sire Verified (SNP)

Westcoast Perseus (FR4187) €246 **by Sandy-Valley-I Penmanship (FR2262)**

Dam Dam Verified (SNP)

Lisduff Raven 20 GP 84 372224508744799 (4799) €138 by De-Su Hubbard 12290-Et (FR2323)

Milk Kgs	BF%	PR%	BfKgs	PrKgs	SCC	Days	Lact	Calving Date
5459	3.95	3.38	215	185	14	271	1	22-02-19
8425	4.12	3.47	347	292	31	305	2	14-01-20 (proj)

G Dam

Lisduff Raven 13 VG 87 IE151011234161 (4161) by Vh Anderstrup Massey Miracle (VHM)

Milk Kgs	BF%	PR%	BfKgs	PrKgs	SCC	Days	Lact	Calving Date
7181	4.43	3.34	318	240	26	305	1	22-01-17
9008	5.83	3.34	525	301	25	274	2	18-02-18
10401	3.73	3.26	388	339	53	305	3	10-01-19
10061	3.98	3.22	400	324	26	305	4	06-03-20 (proj)

3rd Dam

Lisduff Man-Oman Raven ET GP 84 IE151011232990 by Long-Langs Oman Oman Tv Tl Ty (S789)

Milk Kgs	BF%	PR%	BfKgs	PrKgs	SCC	Days	Lact	Calving Date
8075	4.13	3.06	334	247	30	305	1	03-01-13
9461	3.62	3.09	343	292	22	305	2	16-02-14
9846	4.28	3.10	422	305	70	305	3	07-02-15
7954	3.70	3.03	294	241	26	297	4	15-05-16

4th Dam

Ardnasalem Goldwyn Raven ET GP 83 by Braedale Goldwyn (GWY)

Milk Kgs	BF%	PR%	BfKgs	PrKgs	SCC	Days	Lact	Calving Date
8424	4.48	3.32	377	279	58	305	1	24-10-10

5th Dam

Monamore Oman Raven ET EX 90 2E by O-Bee Manfred Justice Et Tv Tl (OJI)

Milk Kgs	BF%	PR%	BfKgs	PrKgs	SCC	Days	Lact	Calving Date
9531	3.65	3.67	347	350	50	305	1	07-04-08
9014	3.86	3.70	348	334	329	305	2	19-03-09
11799	4.09	3.78	483	446	125	305	3	25-06-10
9598	3.75	3.42	360	328	37	305	4	02-10-13

6th Dam

Monamore Durham Raven (Imp 05) EX 93 2E by Regancrest Elton Durham-Et (DQV000002250783) NL338319140

Milk Kgs	BF%	PR%	BfKgs	PrKgs	SCC	Days	Lact	Calving Date
8574	3.73	3.32	320	285	58	305	1	02-02-07
12358	3.30	3.22	407	398	118	305	2	26-02-08
14326	3.70	3.36	531	481	148	305	3	15-03-09
13732	3.32	3.55	456	487	332	305	4	28-05-10

AI 11 April 20 *with female sexed semen to* **VH PRASER**

GENOTYPED - FULL PEDIGREE HO (100%) Female

LOT 107

Lisduff Leslie 372 EBI €177

25-Feb-2019 **372224508795802 (5802)**

Sire Sire Verified (SNP)

Siemers Bloomfield-Et (S3249) €193 **by Mr Mogul Delta 1427-Et (DQV000072128216)**

Dam Dam Verified (SNP)

Lisduff Leslie 270 GP 83 372224508754750 (4750) €182 **by Clochrua Randy Levi (FR2232)**

Milk Kgs	BF%	PR%	BfKgs	PrKgs	SCC	Days	Lact	Calving Date
7137	4.68	3.42	334	244	87	305	1	25-02-19
8349	4.04	3.67	337	306	123	305	2	04-03-20 (proj)

G Dam

Lisduff Leslie 58 ET EX 90 4E IE151007380138 **by O-Bee Manfred Justice Et Tv Tl (OJI)**

Milk Kgs	BF%	PR%	BfKgs	PrKgs	SCC	Days	Lact	Calving Date
9819	3.80	3.37	373	331	48	305	1	13-09-07
10214	4.28	3.47	437	355	103	305	2	06-09-08
11928	4.09	3.48	488	416	112	305	3	15-09-09
11666	3.87	3.44	452	402	220	305	4	23-10-10
10666	3.58	3.18	382	339	42	305	5	21-11-11
11293	3.60	3.23	407	365	425	305	6	27-01-13
10615	3.70	3.26	393	347	447	305	7	26-09-14
10576	3.65	3.06	386	324	29	305	8	22-11-15

3rd Dam

Lisduff Leslie 11 EX 90 RI09880350 (1111) **by Hairy Breiz (HRZ)**

Milk Kgs	BF%	PR%	BfKgs	PrKgs	SCC	Days	Lact	Calving Date
8022	3.66	3.42	293	274	208	300	1	25-01-02
9430	3.87	3.61	365	340	198	305	2	11-01-03
10254	3.98	3.40	408	349	290	305	3	11-03-04
9972	4.08	3.51	407	350	168	305	4	18-04-05
9964	4.03	3.30	401	328	259	305	5	29-09-06
9199	3.66	3.44	337	317	214	305	6	30-01-08
9041	3.43	3.41	310	308	279	305	7	08-02-09

4th Dam

Lisduff Leslie 6 ET VG 86 RI09862053 (1024) **by Eastland Cash (ELC)**

Milk Kgs	BF%	PR%	BfKgs	PrKgs	SCC	Days	Lact	Calving Date
8126	4.05	3.53	329	287	62	305	1	12-10-99
9326	4.07	3.42	380	319	53	305	2	09-09-00
9893	3.98	3.42	394	338	142	305	3	09-09-01
11199	3.82	3.20	428	358	748	305	4	03-12-02
6248	4.46	3.27	278	204	212	242	5	16-04-04

5th Dam

Lisduff Leslie 2 ET EX 91 3E RI08853831 (910) **by Besne Buck (BBF)**

Milk Kgs	BF%	PR%	BfKgs	PrKgs	SCC	Days	Lact	Calving Date
10039	3.70	3.28	371	329	74	305	1	02-09-97
11098	3.96	3.38	439	375	111	305	2	15-09-98
13874	3.71	3.33	515	462	69	305	3	18-11-99
13211	3.80	3.25	502	430	114	305	4	19-04-01
11148	3.93	3.15	438	351	598	305	5	02-09-02

AI 18 June 20 to CLAYNOOK CASPER

GENOTYPED - FULL PEDIGREE HO (100%) Female

LOT 108

Lisduff Impala 61 EBI €175

16-Mar-2019 **372224508715885 (5885)**

Sire Sire Verified (SNP)

Siemers Bloomfield-Et (S3249) €193 **by Mr Mogul Delta 1427-Et (DQV000072128216)**

Dam Dam Verified (SNP)

Lisduff Impala 50 GP 83 372224508724970 (4970) €77 **by De-Su Hubbard 12290-Et (FR2323)**

Milk Kgs	BF%	PR%	BfKgs	PrKgs	SCC	Days	Lact	Calving Date
5833	3.99	3.34	233	195	35	295	1	16-03-19
5523	4.31	3.40	238	188	43	305	2	07-02-20 (proj)

G Dam

Lisduff Impala 9 EX 91 4E IE151011251937 (1360) **by Picston Shottle (PNH)**

Milk Kgs	BF%	PR%	BfKgs	PrKgs	SCC	Days	Lact	Calving Date
10710	4.21	3.22	451	344	47	305	1	12-09-08
11030	4.04	3.30	446	364	64	305	2	01-01-10
10047	3.78	3.20	380	322	114	305	3	20-02-11
8831	3.73	3.20	329	283	765	305	4	14-08-12
10895	3.89	3.19	424	347	71	305	5	13-10-13
9958	4.32	3.32	431	330	108	305	6	20-02-15
8381	4.01	3.38	336	284	579	299	7	21-03-16

3rd Dam

Lisduff Impala 7 EX 90 3E IE151011221554 (1255) **by Ocean-View Zenith-Tw-Et (OVZ)**

Milk Kgs	BF%	PR%	BfKgs	PrKgs	SCC	Days	Lact	Calving Date
9260	3.65	3.09	338	286	54	305	1	24-11-05
9159	3.48	3.27	319	299	103	300	2	07-11-06
9516	3.48	3.26	331	310	145	301	3	19-10-07
10837	3.88	3.25	420	352	249	305	4	08-10-08
10138	3.62	3.29	367	334	102	305	5	20-04-10
8616	3.68	3.01	317	259	749	265	6	02-12-11

4th Dam

Lisduff Impala 3 VG 87 RI09672849 (1118) **by Valbas Arpagone Tl Tv G.M.*** (VAE)**

Milk Kgs	BF%	PR%	BfKgs	PrKgs	SCC	Days	Lact	Calving Date
8235	4.43	3.45	365	284	99	305	1	21-04-02
9562	4.29	3.31	410	317	126	305	2	20-09-03
10121	4.32	3.34	438	338	182	305	3	30-10-04
10708	4.51	3.34	483	357	158	305	4	18-12-05
8238	4.27	3.47	352	286	643	305	5	05-02-07
8139	4.15	3.38	338	275	261	305	6	29-10-09

5th Dam

Lisduff Impala ET EX 90 0108886917 **by A Ronnybrook Prelude ET (ARP)**

Milk Kgs	BF%	PR%	BfKgs	PrKgs	SCC	Days	Lact	Calving Date
8227	5.11	3.46	420	285	174	305	1	12-09-97
10335	5.20	3.49	537	361	83	305	2	06-11-98
7161	4.99	3.85	357	276	191	305	3	13-12-99
9343	5.54	3.44	518	321	185	305	4	26-03-01 (proj)

6th Dam

Elkendale Cleitus Impala ET VG 87 6513424961 **by Bis-May Tradition Cleitus (BTU)**

AI 24 May 20 *with female sexed semen to* **VH PRASER**

GENOTYPED - FULL PEDIGREE HO (100%) Female

LOT 109

Lisduff Dellia 38 EBI €133

20-Mar-2019 **372224508725894 (5894)**

Sire Sire Verified (SNP)

De-Su Toronto 13212-Et (FR4403) €223 **by S-S-I Partyrock Profit-Et (ELI003014334961)**

Dam

Lisduff Dellia 14 ET VG 85 IE151011294134 (4134) €20 **by Cordes-Maid Stonewall-Et (S1163)**

Milk Kgs	BF%	PR%	BfKgs	PrKgs	SCC	Days	Lact	Calving Date
6054	3.49	3.39	211	205	14	305	1	24-02-17
6381	3.30	3.40	210	217	30	305	2	27-02-18
5900	3.52	3.51	208	207	281	226	3	20-03-19

G Dam

Lisduff Pronto Dellia ET EX 92 4E IE151011232553 **by Windy-Knoll-View Pronto-Et (DQV000132815961)**

Milk Kgs	BF%	PR%	BfKgs	PrKgs	SCC	Days	Lact	Calving Date
7778	3.39	3.22	264	251	77	305	1	30-01-11
8161	3.48	3.20	284	261	34	305	2	11-02-12
7873	3.69	3.46	291	273	130	305	3	16-04-13
8954	3.73	3.21	334	288	47	275	4	24-03-15
9152	3.69	3.28	337	300	63	305	5	05-03-16
10379	3.69	2.94	383	306	47	305	6	21-10-17

3rd Dam

Wilcoxview Dbl Dellia-Et VG 87 65132491686 **by Regancrest Elton Durham-Et (DQV000002250783)**

Milk Kgs	BF%	PR%	BfKgs	PrKgs	SCC	Days	Lact	Calving Date
7974	2.70	3.70	215	295		305	1	01-02-04
11686	3.10	3.50	362	409		305	2	01-02-05

4th Dam

Regancrest Durene-Et EX 91 65121216692 **by Marcrest Encore *Tl (DQV00002048702)**

Milk Kgs	BF%	PR%	BfKgs	PrKgs	SCC	Days	Lact	Calving Date
9834	3.70	3.60	364	354		305	1	01-11-99
12324	3.90	3.70	481	456		305	2	31-10-00

5th Dam

Snow-N Denises Dellia EX 95 6512895802 **by Walkway Chief Mark (WEK)**

Milk Kgs	BF%	PR%	BfKgs	PrKgs	SCC	Days	Lact	Calving Date
9330	3.60	3.40	336	317		305	1	01-01-89
12224	3.60	3.20	440	391		305	2	01-01-90
13685	4.10	3.10	561	424		305	3	01-01-92

6th Dam

Snow-N Dorys Denise EX 90 6511768236 **by Carlin-M Ivanhoe Bell (DQV00001667366)**

Milk Kgs	BF%	PR%	BfKgs	PrKgs	SCC	Days	Lact	Calving Date
7384	3.70	3.10	273	229	0	283	1	31-01-87
11675	3.30	3.10	385	362	0	305	2	01-01-88
11997	3.60	3.10	432	372	0	305	3	30-01-89
13145	3.80	3.10	500	407	0	305	4	27-09-90

AI 28 May 20 *with female sexed semen to* **SANDYVALLEY BATMAN**

GENOTYPED - FULL PEDIGREE HO (100%) Female

LOT 110

Lisduff Ellen 312 EBI €174

25-Feb-2019 **372224508735805 (5805)**

Sire Sire Verified (SNP)

Westcoast Yamaska (FR4368) €249 **by Sandy-Valley Afterburner-Et (FR2373)**

Dam Dam Verified (SNP)

Lisduff Ellen 256 GP 80 IE151011274710 (4710) €42 **by De-Su Hagley 12144-Et (FR2267)**

Milk Kgs	BF%	PR%	BfKgs	PrKgs	SCC	Days	Lact	Calving Date
7210	5.12	3.43	369	247	37	305	1	25-02-19
7695	4.03	3.67	310	282	73	305	2	21-02-20 (proj)

G Dam

Lisduff Ellen 126 EX 93 4E IE151011262242 (1415) **by Cradenhill Eden ET (CIX)**

Milk Kgs	BF%	PR%	BfKgs	PrKgs	SCC	Days	Lact	Calving Date
8556	3.93	3.62	336	310	70	305	1	07-09-09
10062	3.81	3.52	384	354	41	305	2	01-12-10
9975	3.80	3.48	379	347	58	305	3	14-01-12
11272	4.00	3.34	451	376	26	305	4	01-10-13
10257	4.13	3.48	424	357	53	305	5	15-01-15
9597	4.46	3.40	428	326	40	305	6	25-10-16

3rd Dam

Lisduff Ellen 92 VG 86 IE151011271699 (1322) **by Hidden-View Best (HVI)**

Milk Kgs	BF%	PR%	BfKgs	PrKgs	SCC	Days	Lact	Calving Date
5667	4.87	3.80	276	215	139	305	1	06-08-07
7642	4.72	3.60	361	275	175	305	2	19-02-09
7788	4.80	3.76	374	293	187	305	3	25-08-10

4th Dam

Lisduff Ellen 57 ET VG 88 IE151011271245 (1204) **by Etazon Lord Lily (EZY)**

Milk Kgs	BF%	PR%	BfKgs	PrKgs	SCC	Days	Lact	Calving Date
8674	3.99	3.47	346	301	178	305	1	02-09-04
11340	4.23	3.23	479	366	135	305	2	02-04-07
9004	4.28	3.58	386	322	112	289	3	29-04-08

5th Dam

Lisduff Mascot Ellen EX 90 2E 0108636605 (70662) **by Singing-Brook N-B Mascot-Et (SBM)**

Milk Kgs	BF%	PR%	BfKgs	PrKgs	SCC	Days	Lact	Calving Date
8448	3.91	3.19	330	269	88	305	1	23-09-96
12557	4.14	3.26	520	410	111	305	2	28-11-97
11756	4.40	3.19	518	375	136	305	3	24-09-99
9063	3.69	3.26	335	296	495	305	4	30-03-01

6th Dam

Lisduff Pontiac Ellen VG 88 6012020827 (673) **by Art-Acres Bell Pontiac-Et (DQV00001878472)**

Milk Kgs	BF%	PR%	BfKgs	PrKgs	SCC	Days	Lact	Calving Date
7948	4.01	3.40	319	270	0	305	1	23-01-92
9050	4.26	3.39	386	307	200	305	2	07-02-93
7476	4.15	3.30	310	246	263	305	3	13-03-94
8068	4.50	3.29	363	265	143	305	4	31-07-95
12028	4.55	3.18	547	383	237	305	5	04-02-97
13145	4.64	3.11	610	408	152	305	6	21-12-98

AI 21 April 20 *with female sexed semen to* **CLAYNOOK CASPER**

GENOTYPED - FULL PEDIGREE HO (100%) Female

LOT 111

Lisduff Ada 38 EBI €117

23-Mar-2019 **372224508715902 (5902)**

Sire Sire Verified (SNP)

De-Su Toronto 13212-Et (FR4403) €223 **by S-S-I Partyrock Profit-Et (ELI003014334961)**

Dam

Lisduff Ada 11 VG 88 IE151011214135 (4135) €118 **by Vh Anderstrup Massey Miracle (VHM)**

Milk Kgs	BF%	PR%	BfKgs	PrKgs	SCC	Days	Lact	Calving Date
5574	3.89	3.45	217	193	74	305	1	07-03-17
6834	4.45	3.44	304	235	36	302	2	08-03-18
8976	3.55	3.47	319	311	21	305	3	23-03-19
9590	3.58	3.44	343	330	28	305	4	01-04-20 (proj)

G Dam

Lisduff Ada 3 VG 88 IE151011293524 (1747) **by Guarini (GZG)**

Milk Kgs	BF%	PR%	BfKgs	PrKgs	SCC	Days	Lact	Calving Date
7241	4.32	3.72	313	270	72	298	1	22-01-15
7844	4.49	3.58	352	281	23	305	2	28-01-16
9670	4.65	3.59	449	347	40	305	3	25-02-17
9512	4.63	3.65	440	347	24	305	4	10-09-18
9730	4.37	3.72	425	362	56	305	5	14-09-19

3rd Dam

Lisduff D-Fortune Ada ET EX 93 6E IE151011272409 **by To-Mar D-Fortune-Et (S448)**

Milk Kgs	BF%	PR%	BfKgs	PrKgs	SCC	Days	Lact	Calving Date
8343	4.13	3.64	345	304	35	305	1	01-09-10
7879	4.49	3.67	354	289	38	305	2	19-08-11
8779	4.32	3.38	379	296	24	304	3	29-09-12
9421	4.47	3.60	421	339	29	305	4	13-09-13
9852	4.25	3.49	418	344	26	305	5	19-11-14
8195	4.37	3.64	358	298	28	302	6	18-03-16
9812	4.50	3.57	442	350	91	305	7	19-02-17
10056	4.59	3.59	461	361	594	305	8	08-11-18

4th Dam

Amlaird Lee Angel EX 90 647293269 **by Comestar Lee ET (LEC)**

Milk Kgs	BF%	PR%	BfKgs	PrKgs	SCC	Days	Lact	Calving Date
11030	4.80	3.50	529	386		305	1	02-09-03
8958	3.40	3.10	305	278		305	4	05-07-06
14002	4.70	3.30	658	462		305	5	05-11-07

5th Dam

Ms Kingstead Chief Adeen ET EX 94 6517302711 **by Donnandale Skychief ET (DKY)**

Milk Kgs	BF%	PR%	BfKgs	PrKgs	SCC	Days	Lact	Calving Date
5564	3.80	3.60	211	200		305	1	05-06-99
13590	4.00	3.40	544	462		305	2	25-08-00
10714	3.80	3.50	407	375		305	3	26-08-01
11577	4.20	3.30	486	382		305	4	22-08-03

6th Dam

Caitkenbrae Starbuck Ada EX 94 6513743730 **by Hanoverhill Starbuck (HHK)**

AI 13 May 20 *with female sexed semen to* **VH PRASER**

GENOTYPED - FULL PEDIGREE HO (97%),FR (3%) Female

LOT 112

Lisduff Mary 263 EBI €248

26-Feb-2019 **372224508755815 (5815)**

Sire Sire Verified (SNP)

Westcoast Yamaska (FR4368) €249 **by Sandy-Valley Afterburner-Et (FR2373)**

Dam Dam Verified (SNP)

Lisduff Mary 194 GP 82 372224508714854 (4854) €230 **by Mr Numero Uno St-Louis-Et (ZOL)**

Milk Kgs	BF%	PR%	BfKgs	PrKgs	SCC	Days	Lact	Calving Date
4815	4.12	3.44	198	166	50	267	1	26-02-19
8046	3.89	3.61	313	290	30	305	2	05-01-20 (proj)

G Dam

Lisduff Mary 145 VG 85 IE151011284216 (4216) **by Dungourney Cremin (DGC)**

Milk Kgs	BF%	PR%	BfKgs	PrKgs	SCC	Days	Lact	Calving Date
6285	4.01	3.47	252	218	35	296	1	10-02-17
9517	3.86	3.42	368	326	29	305	2	18-01-18
9119	3.80	3.45	347	315	93	305	3	12-04-19
9610	3.76	3.46	362	333	1366	305	4	05-04-20 (proj)

3rd Dam

Lisduff Mary 91 G 75 IE151011213509 (1784) **by Pirolo Goldw.Wyman Et Tv Tl Ty (PGW)**

Milk Kgs	BF%	PR%	BfKgs	PrKgs	SCC	Days	Lact	Calving Date
7074	3.73	3.48	264	246	27	276	1	23-03-15
8460	3.79	3.30	321	279	32	305	2	05-03-16
8864	4.03	3.48	357	308	128	305	3	26-03-17

4th Dam

Lisduff Mary 45 VG 87 IE151011252654 (1525) **by Ramos (RXO)**

Milk Kgs	BF%	PR%	BfKgs	PrKgs	SCC	Days	Lact	Calving Date
7473	4.30	3.38	322	252	45	305	1	23-10-11
7452	4.82	3.62	359	270	28	305	2	12-09-12
8586	4.01	3.52	344	302	23	305	3	24-09-13
8131	4.32	3.41	351	277	79	305	4	18-01-15
7738	4.15	3.42	321	265	48	305	5	22-04-16
7843	4.43	3.37	347	264	60	305	6	24-09-17

5th Dam

Lisduff Mary 24 EX 90 2E IE151011231588 (1262) **by Nouvel (NVL)**

Milk Kgs	BF%	PR%	BfKgs	PrKgs	SCC	Days	Lact	Calving Date
8250	5.05	3.60	417	297	92	285	1	02-01-06
8469	5.23	3.86	443	327	60	305	2	28-11-06
9084	5.40	3.86	491	351	82	305	3	09-01-08
9869	5.71	3.79	563	374	76	305	4	21-03-09
9532	5.19	3.90	495	372	61	305	5	27-08-10
8453	5.24	3.60	443	304	94	305	6	07-10-11

6th Dam

Lisduff Mary 16 EX 92 5E RI09730466 (1079) **by Eastland Cash (ELC)**

Milk Kgs	BF%	PR%	BfKgs	PrKgs	SCC	Days	Lact	Calving Date
8253	4.15	3.52	342	290	51	305	1	12-02-01

AI 28 May 20 *with female sexed semen to* **CLAYNOOK CASPER**

GENOTYPED - FULL PEDIGREE HO (100%) Female

LOT 113

Lisduff Dairybreiz 170 EBI €105

26-Feb-2019 **372224508795810 (5810)**

Sire Sire Verified (SNP)

Siemers Bloomfield-Et (S3249) €193 **by Mr Mogul Delta 1427-Et (DQV000072128216)**

Dam

Lisduff Dairybreiz 56 EX 90 4E IE151011252340 (1465) €-49 **by Cradenhill Eden ET (CIX)**

Milk Kgs	BF%	PR%	BfKgs	PrKgs	SCC	Days	Lact	Calving Date
8482	3.66	3.34	310	283	95	305	1	08-03-10
9079	3.66	3.39	333	308	77	305	2	15-02-11
9864	3.72	3.16	367	311	71	305	3	14-02-12
11520	3.62	3.05	417	351	39	305	4	27-10-13
10810	3.68	3.19	398	345	82	302	5	26-01-15
11096	3.82	3.18	423	352	51	305	6	13-02-16
9998	3.49	3.04	349	304	133	305	7	25-08-17
9241	3.39	3.20	313	295	111	305	8	26-02-19

G Dam

Lisduff Dairy Breiz 22 EX 90 2E IE151011211421 **by Sandy-Valley Forbidden-Et (SAF)**

Milk Kgs	BF%	PR%	BfKgs	PrKgs	SCC	Days	Lact	Calving Date
11613	4.00	3.22	465	373	141	305	1	31-08-05
11966	3.96	3.40	474	406	136	305	2	27-10-06
12265	3.93	3.45	481	423	196	297	3	20-11-07
11439	3.85	3.44	440	393	820	305	4	01-11-08
11915	3.96	3.57	472	425	112	305	5	01-04-10

3rd Dam

Lisduff Dairy Breiz 15 VG 85 0110102952 (1153) **by Jocko Besne (JKB)**

Milk Kgs	BF%	PR%	BfKgs	PrKgs	SCC	Days	Lact	Calving Date
10200	3.44	3.08	350	314	272	305	1	10-01-03
10903	3.42	3.22	373	352	452	305	2	19-02-04
11839	3.28	3.27	388	387	380	305	3	01-02-05
12348	3.44	3.21	425	397	750	305	4	30-01-06
11217	3.36	3.42	377	384	927	305	5	11-09-07

4th Dam

Lisduff Dairy Breiz 2 ET EX 90 3E RI09106373 (972) **by Dombinator (DBI)**

Milk Kgs	BF%	PR%	BfKgs	PrKgs	SCC	Days	Lact	Calving Date
11577	3.77	3.38	436	392	69	305	2	09-10-99
12016	3.68	3.34	442	401	110	305	3	19-04-01
11378	3.63	3.21	413	366	143	305	4	25-11-02
10557	3.54	3.07	374	324	169	305	5	05-12-04
10173	3.77	3.18	383	324	184	305	6	12-03-06

5th Dam

Dairy Breiz EX 90 713588026831 **by Ruann Golden Nugget Klark (6501829881)**

Milk Kgs	BF%	PR%	BfKgs	PrKgs	SCC	Days	Lact	Calving Date
9323	3.68	3.08	343	287	0	305	1	01-02-91
11794	3.76	3.09	443	364	0	305	2	01-12-92

6th Dam

La-Poe B C Honesty EX 92 6511895858 **by Cal-Clark Board Chairman (6501723741)**

AI 27 April 20 *with female sexed semen to* **VH PRASER**

GENOTYPED - FULL PEDIGREE HO (100%) Female

LOT 114

Lisduff Zandra 50 EBI €190

27-Feb-2019 **372224508745822 (5822)**

Sire Sire Verified (SNP)

Westcoast Yamaska (FR4368) €249 **by Sandy-Valley Afterburner-Et (FR2373)**

Dam Dam Verified (SNP)

Lisduff Zandra 29 GP 83 372224508734732 (4732) **by De-Su Hagley 12144-Et (FR2267)**
€144

Milk Kgs	BF%	PR%	BfKgs	PrKgs	SCC	Days	Lact	Calving Date
6014	4.17	3.45	251	208	21	305	1	27-02-19
7624	4.18	3.46	319	263	20	305	2	31-01-20 (proj)

G Dam

Lisduff Pronto Zandra ET EX 92 3E IE151011292550 **by Windy-Knoll-View Pronto-Et (DQV000132815961)**

Milk Kgs	BF%	PR%	BfKgs	PrKgs	SCC	Days	Lact	Calving Date
10013	3.37	3.04	338	304	46	305	1	01-01-11
9043	3.21	3.08	290	278	54	305	2	01-01-12
11840	3.29	3.06	389	363	43	305	3	06-01-13
11605	3.27	3.06	380	355	45	305	4	21-02-14
11493	3.51	3.06	404	352	60	305	5	02-04-15
12390	3.88	3.16	481	391	34	305	6	22-11-16

3rd Dam

Morsan Durham Zindra VG 87 647611289 **by Regancrest Elton Durham-Et (DQV000002250783)**

Milk Kgs	BF%	PR%	BfKgs	PrKgs	SCC	Days	Lact	Calving Date
13429	3.70	3.10	497	416		305	1	18-08-07

4th Dam

Ocean-View Eland Zindra-Et EX 90 65131566761 **by Four-Of-A-Kind Eland-Et (DQV000017002605)**

Milk Kgs	BF%	PR%	BfKgs	PrKgs	SCC	Days	Lact	Calving Date
10732	4.50	3.40	483	365		305	1	31-03-03
11494	4.50	3.30	517	379		305	2	30-03-04

5th Dam

Ocean-View Mandel Zandra Pi EX 95 6515982323 **by Lutz-Meadows E Mandel-Et (6502119526)**

Milk Kgs	BF%	PR%	BfKgs	PrKgs	SCC	Days	Lact	Calving Date
10182	4.50	3.30	458	336		305	1	01-11-96
14651	4.10	3.40	601	498		305	2	01-11-97
14021	4.30	3.40	603	477		305	3	01-11-98
10183	4.50	3.10	458	316		305	7	04-06-05
14651	4.10	3.20	601	469		305	8	01-03-06 (proj)
14021	4.30	3.40	603	477		305	9	01-06-07

6th Dam

Moore Farms Sexy Zandra EX 92 DQU00014787912 **by Ocean-View Sexation (DSH000001672151)**

Milk Kgs	BF%	PR%	BfKgs	PrKgs	SCC	Days	Lact	Calving Date
11873	3.70	3.30	439	392		305	1	23-11-94
13741	3.60	3.30	495	453		305	3	06-06-97
12268	3.70	3.30	454	405		305	4	28-09-98
12764	3.60	3.30	460	421		305	5	09-04-00

AI 26 May 20 *with female sexed semen to* **MELARRY RESOLVE TRY-MR**

GENOTYPED - FULL PEDIGREE HO (100%) Female

LOT 115

Lisduff Lenora 115 EBI €145

28-Feb-2019 **372224508785826 (5826)**

Sire Sire Verified (SNP)

Westcoast Perseus (FR4187) €246 **by Sandy-Valley-I Penmanship (FR2262)**

Dam Dam Verified (SNP)

Lisduff Lenora 102 GP 84 372224508784893 (4893) €51 **by Mr Numero Uno St-Louis-Et (ZOL)**

Milk Kgs	BF%	PR%	BfKgs	PrKgs	SCC	Days	Lact	Calving Date
5938	3.91	3.29	232	195	30	305	1	28-02-19
6987	3.90	3.55	273	248	39	305	2	30-01-20 (proj)

G Dam

Lisduff Lenora 48 GP 82 IE151011244047 (4047) **by Pellerat Dynamite (XPD)**

Milk Kgs	BF%	PR%	BfKgs	PrKgs	SCC	Days	Lact	Calving Date
7401	3.68	3.22	272	238	109	305	1	22-02-17

3rd Dam

Lisduff Lenora 9 EX 90 2E IE151011262341 (1448) **by Cradenhill Eden ET (CIX)**

Milk Kgs	BF%	PR%	BfKgs	PrKgs	SCC	Days	Lact	Calving Date
9108	3.55	3.17	324	289	152	305	1	28-01-10
9107	3.73	3.30	340	301	95	305	2	11-01-11
8381	3.60	2.97	302	249	38	305	3	23-03-12
10404	3.68	3.08	383	320	36	305	4	05-09-13
10963	3.56	3.08	390	338	85	305	5	29-10-14
10718	3.45	3.02	370	324	286	305	6	21-11-15

4th Dam

Lisduff Lenora 9 EX 92 4E IE151011251895 (1342) **by Picston Shottle (PNH)**

Milk Kgs	BF%	PR%	BfKgs	PrKgs	SCC	Days	Lact	Calving Date
9382	4.51	3.45	423	324	88	305	1	20-01-08
9042	4.19	3.47	379	313	95	305	2	21-03-09
8266	4.36	3.61	361	298	153	305	3	05-04-10
9003	4.22	3.15	380	283	69	305	4	01-11-11
8894	4.30	3.33	382	297	84	305	5	08-11-12

5th Dam

Lisduff Lenora 3 EX 91 5E RI09757396 (1094) **by Hairy Breiz (HRZ)**

Milk Kgs	BF%	PR%	BfKgs	PrKgs	SCC	Days	Lact	Calving Date
9317	3.92	3.38	365	315	109	305	1	01-09-01
10364	4.17	3.39	432	351	63	305	2	08-09-02
9585	4.27	3.28	410	315	136	267	3	29-09-03
9927	4.02	3.42	399	340	156	305	4	27-08-04
9458	4.16	3.45	393	327	185	305	5	16-09-05
10323	4.19	3.32	433	343	450	305	6	25-10-06
9986	4.03	3.36	403	335	365	305	7	08-10-08
5295	4.42	3.39	234	180	826	157	8	01-10-10

6th Dam

Lisduff Leadman Lenora ET VG 88 0108262618 (798) **by Rothrock Tradition Leadman (RTO)**

AI 24 May 20 *with female sexed semen to* **WESTCOAST YAMASKA**

GENOTYPED - FULL PEDIGREE HO (100%) Female

LOT 116

Lisduff Sunflower 366 EBI €178 28-Feb-2019 **372224508775825 (5825)**

Sire Sire Verified (SNP)

De-Su Toronto 13212-Et (FR4403) €223 **by S-S-I Partyrock Profit-Et (ELI003014334961)**

Dam Dam Verified (SNP)

Lisduff Sunflower 353 GP 83 IE151011294563 (4563) **by (Ig) Goldenfield Raphael ET (FR2028)**
€181

Milk Kgs	BF%	PR%	BfKgs	PrKgs	SCC	Days	Lact	Calving Date
5250	3.92	3.33	206	175	22	240	1	22-04-18
7830	3.89	3.41	304	267	36	305	2	28-02-19
8457	3.80	3.44	322	291	72	305	3	27-08-20 (proj)

G Dam

Lisduff Sunflower 348 VG 87 IE151011273737 (3737) **by Cogent Twist (S1036)**

Milk Kgs	BF%	PR%	BfKgs	PrKgs	SCC	Days	Lact	Calving Date
7333	3.76	3.42	276	251	20	302	1	18-03-16
7936	3.67	3.49	291	277	136	305	2	02-04-17
10991	3.22	3.36	354	369	229	305	3	18-01-19

3rd Dam

Lisduff Sunflower 345 EX 91 4E IE151011233130 **by Huddlestone Spooky P1 (OOK)**

Milk Kgs	BF%	PR%	BfKgs	PrKgs	SCC	Days	Lact	Calving Date
8838	3.54	3.18	313	281	24	305	1	14-08-13
9773	3.48	3.21	340	314	105	305	2	20-11-14
10083	3.36	3.20	339	323	89	305	3	15-11-15
10531	4.19	3.15	441	331	46	305	4	26-08-17
10798	3.62	3.35	391	362	48	305	5	01-10-18
9823	3.57	3.34	350	329	214	305	6	01-09-19

4th Dam

Lisduff Sunflower 338 EX 90 IE151011292237 (1464) **by Lisduff Manfred ET (LDU)**

Milk Kgs	BF%	PR%	BfKgs	PrKgs	SCC	Days	Lact	Calving Date
9466	3.84	3.48	363	329	65	305	1	11-03-10
9731	3.39	3.27	330	318	94	305	2	06-02-11
9377	3.34	3.32	313	311	72	305	3	23-01-12
6870	3.23	3.10	222	213	51	183	4	07-03-13

5th Dam

Lisduff Sunflower 318 EX 91 2E IE151011221208 **by Jesther (JES)**

Milk Kgs	BF%	PR%	BfKgs	PrKgs	SCC	Days	Lact	Calving Date
9443	3.09	3.06	292	289	86	305	1	19-03-04
10014	3.18	3.21	318	322	161	305	2	11-02-05
10484	3.87	3.11	406	326	93	305	3	15-05-07
10682	3.72	2.93	398	313	205	305	4	21-10-08

6th Dam

Lisduff Sunflower 253 EX 90 2E 0108884270 (917) **by Southwind Bell Of Bar-Lee (SBO)**

Milk Kgs	BF%	PR%	BfKgs	PrKgs	SCC	Days	Lact	Calving Date
10125	3.80	3.17	385	321	35	305	1	06-11-97
10269	3.83	3.34	393	343	61	305	2	02-11-98
11273	3.85	3.30	434	372	57	305	3	21-11-99

AI 02 May 20 *with female sexed semen to* **WESTCOAST YAMASKA**

GENOTYPED - FULL PEDIGREE HO (100%) Female

LOT 117

Lisduff Dairybreiz 171 EBI €262

29-Mar-2019 **372224508795918 (5918)**

Sire Sire Verified (SNP)

Vh Praser (FR4573) €320 **by Sandy-Valley-I Penmanship (FR2262)**

Dam Dam Verified (SNP)

Lisduff Dairybreiz 132 GP 82 IE151011274553 (4553) by Hoanster Zanzibar (ZSR) €162

Milk Kgs	BF%	PR%	BfKgs	PrKgs	SCC	Days	Lact	Calving Date
6972	3.62	3.28	253	228	22	305	1	09-01-18
8148	3.22	3.23	262	263	132	282	2	29-03-19
9879	3.05	3.29	301	325	17	305	3	21-02-20 (proj)

G Dam

Lisduff Dairybreiz 73 EX 91 3E IE151011212873 by Overside Dictator ET (OVD)

Milk Kgs	BF%	PR%	BfKgs	PrKgs	SCC	Days	Lact	Calving Date
7564	3.43	3.19	259	241	38	305	1	21-08-12
8274	3.71	3.38	307	280	30	281	2	07-02-14
10105	3.55	3.33	359	336	54	305	3	10-01-15
10270	3.51	3.27	360	336	33	304	4	16-03-16
11704	3.49	3.19	409	373	61	305	5	21-02-17
10701	3.29	3.12	352	334	109	305	6	04-11-18
9933	3.32	3.29	330	327	99	305	7	25-03-20 (proj)

3rd Dam

Lisduff Dairybreiz 58 VG 86 IE151011242364 (1452) by Cradenhill Eden ET (CIX)

Milk Kgs	BF%	PR%	BfKgs	PrKgs	SCC	Days	Lact	Calving Date
8202	3.65	3.47	299	285	51	305	1	08-02-10
9044	3.84	3.33	347	301	30	305	2	12-04-11
7911	3.54	3.25	280	257	33	305	3	01-05-12

4th Dam

Lisduff Dairybreiz 40 EX 91 6E IE151011241713 by Lancelot (LCX)

Milk Kgs	BF%	PR%	BfKgs	PrKgs	SCC	Days	Lact	Calving Date
9471	3.48	3.18	329	301	59	305	1	11-01-07
11904	3.59	3.28	427	391	63	305	2	01-01-08
12412	4.10	3.33	508	413	66	305	3	05-08-09
11473	3.82	3.40	438	390	70	297	4	10-09-10
11336	3.62	3.22	410	365	53	305	5	24-08-11
12776	3.74	3.13	478	399	38	305	6	12-10-12
10805	3.59	3.20	388	346	91	305	7	09-12-13
9658	3.46	2.99	334	289	87	305	8	10-12-15

5th Dam

Lisduff Dairy Breiz ET EX 90 3E RI09106372 (981) by Dombinator (DBI)

Milk Kgs	BF%	PR%	BfKgs	PrKgs	SCC	Days	Lact	Calving Date
9255	3.76	3.33	348	308	139	305	1	03-12-98
10923	3.29	3.21	359	351	179	305	2	11-12-99
10792	3.43	3.10	370	334	149	305	3	18-12-00
10182	3.35	3.18	341	323	127	305	4	10-01-02
10422	3.68	2.97	383	309	175	305	5	20-05-03
11024	3.65	3.05	402	336	168	305	6	02-09-04

AI 13 June 20 *with female sexed semen to* **CLAYNOOK CASPER**

GENOTYPED **IHFA LC - FULL PEDIGREE** HO (100%) Female

LOT 118

Lisduff Ellen 315 EBI €174

14-Mar-2019 **372224508715877 (5877)**

Sire Sire Verified (SNP)

Claynook Casper-Et (FR4416) €260 **by Cookiecutter Hang-Time-Et (FR2345)**

Dam

Lisduff Ellen 221 VG 86 IE151011234178 (4178) €91 **by Vh Anderstrup Massey Miracle (VHM)**

Milk Kgs	BF%	PR%	BfKgs	PrKgs	SCC	Days	Lact	Calving Date
4893	3.56	3.59	174	176	30	252	1	26-03-17
7448	3.68	3.49	274	260	30	305	2	03-02-18
6557	3.58	3.52	235	231	309	297	3	14-03-19
7664	3.59	3.71	275	284	62	305	4	12-03-20 (proj)

G Dam

Lisduff Ellen 183 VG 87 IE151011293433 (1766) **by R-E-W Seaver-Et (S901)**

Milk Kgs	BF%	PR%	BfKgs	PrKgs	SCC	Days	Lact	Calving Date
8487	3.58	3.46	304	294	91	305	1	19-02-15
8497	3.75	3.25	318	276	182	305	2	13-03-16

3rd Dam

Lisduff Ellen 150 ET EX 90 4E IE151011212782 **by O-Bee Manfred Justice Et Tv Tl (OJI)**

Milk Kgs	BF%	PR%	BfKgs	PrKgs	SCC	Days	Lact	Calving Date
7092	3.84	3.14	272	223	26	305	1	21-03-12
9193	4.20	3.18	386	293	62	303	2	15-02-13
10497	4.00	3.27	420	343	75	301	3	14-03-14
9635	4.04	3.31	390	318	538	305	4	21-03-15
10256	4.17	3.29	428	337	60	305	5	30-03-16
9338	4.29	3.15	401	294	24	305	6	11-10-17
8628	3.96	3.29	342	283	120	305	7	17-10-18
8980	3.99	3.34	359	300	570	305	8	10-02-20 (proj)

4th Dam

Lisduff Ellen 111 ET VG 87 IE151007320157 (1352) **by Picston Shottle (PNH)**

Milk Kgs	BF%	PR%	BfKgs	PrKgs	SCC	Days	Lact	Calving Date
8422	4.50	3.55	379	299	562	305	1	04-03-08
8787	4.33	3.44	380	302	53	305	2	07-05-09
10137	4.56	3.49	463	353	51	305	3	27-08-10
8906	4.50	3.04	400	271	49	305	4	13-04-12
10346	4.39	3.18	454	329	154	305	5	25-10-13

5th Dam

Lisduff Ellen 57 ET VG 88 IE151011271245 (1204) **by Etazon Lord Lily (EZY)**

Milk Kgs	BF%	PR%	BfKgs	PrKgs	SCC	Days	Lact	Calving Date
8674	3.99	3.47	346	301	178	305	1	02-09-04

AI 25 April 20 *with female sexed semen to* **WESTCOAST PERSEUS**

NOTES

Design & layout by IHFA, Clonakilty, Co. Cork.
Tel.: 023 8833443, email: enquiries@ihfa.ie
Data source: ICBF - Latest Data as supplied at date of printing

CORK MARTS "CONDITIONS OF SALE"

1. The highest bidder for each animal shall be the purchaser, and in the event of any dispute, the Auctioneer shall have absolute discretion either to settle the dispute or re-offer the animal.
2. The Auctioneer may, without giving any reason therefore, refuse to accept any bid and may withdraw any animal for which the bidding is considered insufficient.
3. No person may advance at a bid than a sum to be named from time to time by the Auctioneer and no bidding may be retracted.
4. The vendor may withdraw any animal.
5. The purchaser of each animal shall give their name and address to the Auctioneer and pay for all animals purchased, at the end of the sale. No animals shall be removed from the sale premises until paid for in full and a pass out obtained from the Auctioneer.
6. Each animal shall be at the purchaser absolute risk from the fall of the hammer, and shall be removed from the sale premises at the purchaser's expense.
7. The right of property in each animal shall not pass to the purchaser until the full purchase price is paid and the contract of sale is signed by the purchaser.
8. Care has been taken to ensure the accuracy of the catalogue, but no sale shall be invalidated by reason of any of the animals being incorrectly described in the catalogue.
9. All statements in the catalogue or made by the auctioneer at the time of sale relating to the veterinary or other tests are to be taken as statements of fact only.
10. Neither the vendors nor the auctioneers will be responsible for any accident or any injury to Persons or property through fire or any other cause whatsoever, nor for any damage by animals prior to during or after the sale.
11. All animals are sold subject to the conditions of sale recommended for use at Auctions for the sale.
12. The vendor gives no warranty whatsoever as to the fertility or performance of any animal and each purchaser are invited against this at his own expense.
13. Purchasers not complying with above conditions shall be subject to have their animals resold either by public auction or by private treaty at the discretion of the vendor and the Defaulter would be liable for any loss and expense that accrues on the resale.
14. **Market Terms - Buyer 2.5%**

IHFA

IRISH HOLSTEIN FRIESIAN ASSOCIATION

GENETIC DIVERSITY SUITABLE TO ALL DAIRY FARMING SYSTEMS!

CLASSIFICATION/LINEAR SCORING
PROVIDES AN INDEPENDENT, UNBIASED ANALYSIS OF COW CONFORMATION

CONFORMATION ✓ INCREASES COW VALUE
CONFORMATION ✓ IMPROVE HERD QUALITY
CONFORMATION ✓ ENHANCES BREEDING AND MARKETING DECISIONS

HOLSTEIN FRIESIANS ARE...

- MOST EFFICIENT CONVERTERS OF FORAGE TO MILK SOLIDS
- BACKED BY RELIABLE SCIENTIFIC DATA
- GENETICALLY DIVERSE TO SUIT ALL DAIRY FARMING SYSTEMS

IHFA, Clonakilty, Co. Cork Tel: 023 8833443 web: www.ihfa.ie email: enquiries@ihfa.ie

LOT 19 - LISDUFF EMMY 126

LOT 12 - LISDUFF LESLIE 336

LOT 7 - LISDUFF ADA 30

LOT 13 - LISDUFF INDIANINK 94